THE CITY LIBRARY ASSOCIATION
OF SPRINGFIELD, MASSACHUSETTS
LITERATURE • ART • SCIENCE

THE
CITY LIBRARY
SPRINGFIELD

GIVEN BY

Central High School

Stack
G844Sp
+C34y
1926

STACK
G844Sp
+C34y
1926

City Library Association, Springfield, Mass.

Taken by	Due	Taken by	Due

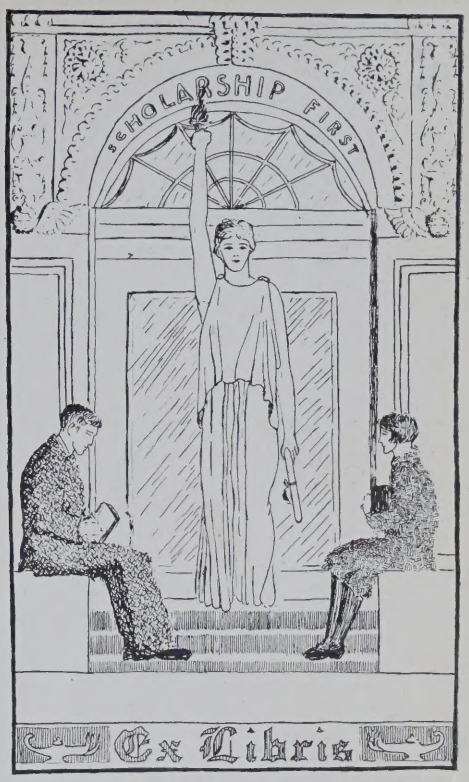
SCHOLARSHIP FIRST
Ex Libris

The Blue and White

A year book published by the pupils of the Central high School Springfield · Massachusetts

STACK
G844Sp
+E34y 1926

Foreword

ONE more year has passed, with its studies and its frivolities. Two classes have left us. Two classes have arrived to share with us the joys and sorrows of high school life. This modest book is an attempt to create a permanent record of all the year's activities and happenings. If, in the future, it serves to keep in mind the people, places, and events of our high school days, the effort of the staff has not been wholly in vain.

Given by
Central H.S.

Arrangement

Faculty

Classes

Activities

Athletics

Humor

Directory

Advertisements

Faculty

William C. Hill, *Principal*

ENGLISH

Robenia F. Anthony
Josephine F. Bailey
Elizabeth Bell
Adelaide H. Brown
Arthur C. Curtis
Raymond E. Fenner
‡Clara B. Hawkes
†Harry R. Jeffrey
Sarah C. Porter
Katherine A. Ryan
Susan R. Scott
Edwin E. Smith
Annie M. Whelan

HISTORY

David H. Brown
Bertha T. Davis
†Jessie M. Law
*Harriet W. Marr
Raymond E. Pannier
Katherine A. Ryan
Schuyler C. Van Sickle
Josephine A. White

LATIN

Mary E. Hadley
Frances H. Kingsley
†Walter V. McDuffee
Emilie de Rochemont
Robert W. Rosenberg
Hortense E. Spaulding

MODERN LANGUAGES

Signhild V. Gustafson
Isabel M. Kagwin
Elizabeth O. P. Lewis
Elizabeth S. Magay
Lina J. Michel
Frances E. Thompson
Kathlene H. Tuttle
†Harold M. Vanderbilt
Elizabeth K. Van Sickle

MATHEMATICS

Josephine F. Bailey
Isabel M. Kagwin
†Allen H. Knapp
Georgia E. Lyon
Marion C. Murphy
Leland W. Smith
Clara A. Snell
Mary H. Woodbury

SCIENCE

Clarissa G. Buffum
†Clarence M. Hall
Frank Y. Hess
Pauline Humphrey
Aleph E. C. Oliver
Lyman B. Phelps

HOME ECONOMICS

Olga Grizzle
Rebecca S. Flagg, *Assistant*
Janet E. Scott, *Assistant*

ART

Grace L. Bell
Rose L. Buckley, *Assistant*
‡Hazel A. Stacy, *Assistant*

MUSIC APPRECIATION AND HARMONY

Mary L. Regal

GLEE CLUBS, CHORUS AND ORCHESTRA

Hazel L. Clark

PHYSICAL EDUCATION

Girls

Mary W. Owen
Gertrude M. McKoan, *Assistant*

Boys

Harold W. Presson
David H. Reid, *Assistant*

ADMINISTRATIVE STAFF

Marjorie R. Latimer, *Educational Counselor*
E. Elizabeth Stone
Marion Holland
Elizabeth W. Briggs } *Office Force*
Florence W. Buzzell, *Matron*

† Head of Department
* On Leave of Absence
‡ Part Time

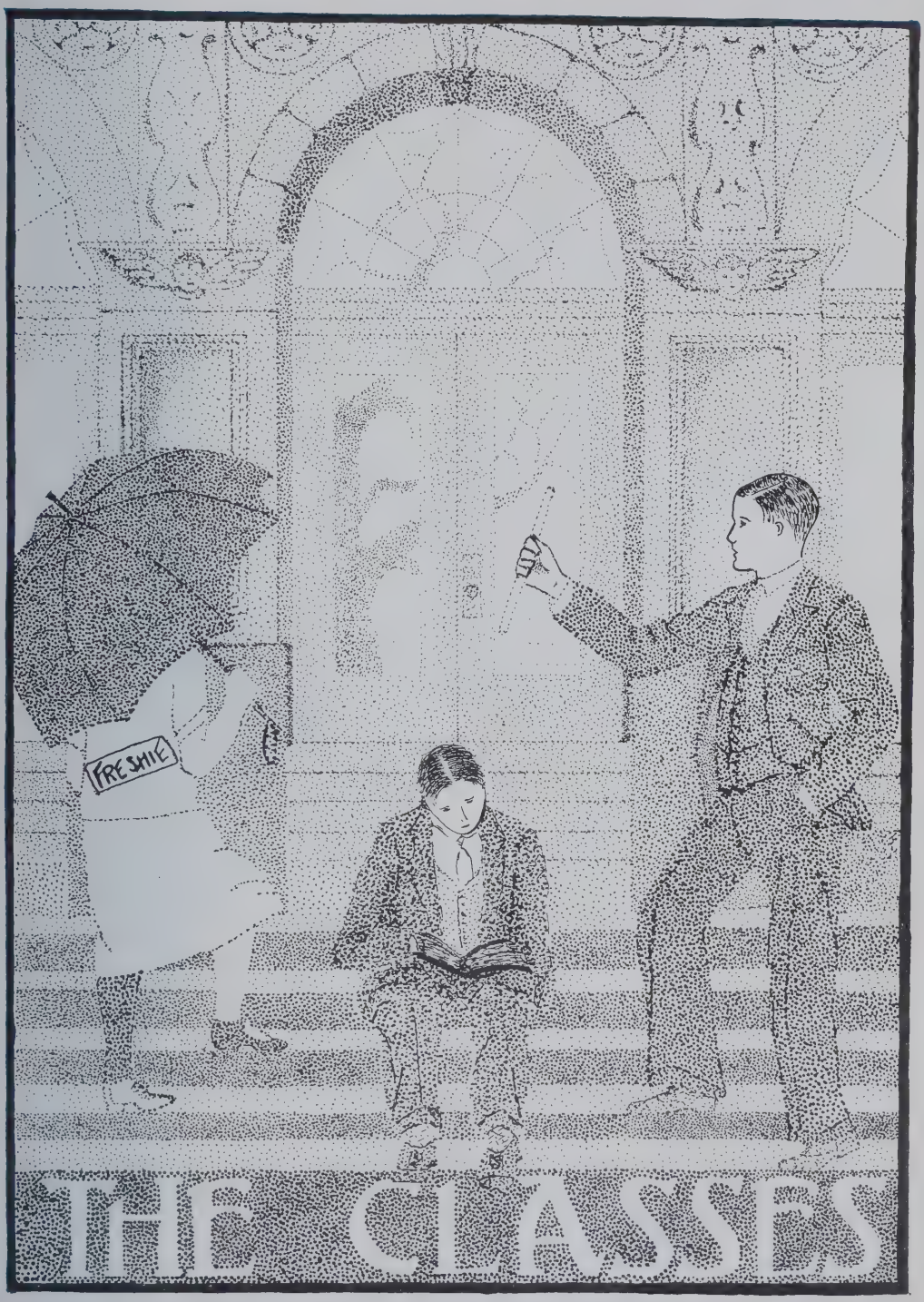
FRESHIE
THE CLASSES

Class of 1925½

Officers

SENIOR YEAR

President, Richard Woodbury
Vice-President, Muriel Hillman
Secretary, Mary Conlin
Treasurer, William Clark
Member-at-Large, Wendell Hess
Faculty Adviser, Mr. Edwin E. Smith

JUNIOR YEAR

President, Richard Woodbury
Vice-President, Muriel Hillman
Secretary, Mary Conlin
Treasurer, Walter Blomfield
Member-at-Large, Howard Davidson
Faculty Advisers, Miss Lucy H. Chapman, Miss Harriet W. Marr, (first semester)
Miss Elizabeth S. Magay, Mr. Leland W. Smith (second semester)

FRESHMAN YEAR

President, Richard Woodbury
Vice-President, Muriel Hillman
Secretary, John Forssen, Mary Conlin
Treasurer, Russell Fairbanks
Walter Blomfield
Member-at-Large, Katherine Fuller
Faculty Advisers, Miss Lucy H. Chapman, Miss Harriet W. Marr

Members of Class 1925½

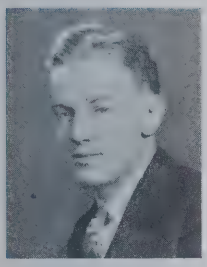

RICHARD STOWELL WOODBURY, President *Yale University*

B. A. A. (1, 2, 3); President of Class (1, 2, 3); Welfare Board (1, 2, 3); Secretary of House (1); House Cup Debate (1, 2); House (1, 2); "Recorder" Staff (1, 2); Business Staff of Blue and White (1, 2); Student Police Force (1, 2); Cheer Leader (1, 2); Secretary of Student Advisory Board (2); Speaker of House (2); Senate (2); Representative on Affiliated Board of Hi-Y (2); Treasurer of Welfare Board (2); Captain of Student Police Force (2); Deputy-Chief of Student Police Force (2); Vice-President of Cheer Leaders Club (2); Manager of Crew (2); Tennis Squad (2); Amherst Cup Debate (2); Senate Tablet Debate (2); Hi-Y (2, 3); Secretary of Welfare Board (2, 3); Trustee of Liberty Chest (2, 3); President of Affiliated Board of Springfield Hi-Y Clubs (3); Auditor of Custodian's report of Liberty Chest (3); President of Student Advisory Board (3).

"I desire this and so I command this:
Let my will stand for a reason."

MURIEL WATTERS HILLMAN, Vice-President *Vassar College*

G. A. A. (1, 2, 3); Vice-President of Class (1, 2, 3); "Recorder" Agent (1, 2, 3); Social Committee (1); G. A. A. Assembly (2); Gym Meet (2); Class Gift Committee (2); Junior Prom Committee (2); Basketball Team (2); Blue and White Agent (2, 3); Student Police Force (2, 3); French Club (2, 3); 3B Cabaret Dance Committee (3); Assistant Subscription Manager of "Recorder" (3); Business Manager of Blue and White (3); Class Nominating Committee (3); Honor Study Room Committee (3); Poverty Dance Committee (3); Rummage Sale (3); Class Ways and Means Committee (3); Vice-President of French Club (3); Senior Prom Committee (3); Usher for "As You Like It" (3).

"So well she acted every part
With that vivacious versatility."

MARY KATHERINE CONLIN, Secretary *Junior College*

G. A. A. (1, 2, 3); 1B Social Committee (1); Gym Exhibition (2); Gym Meet (2); Pieredis Beta (2); Secretary of Class (2, 3); Class Ways and Means Committee (2, 3); Pierides Alpha (2, 3); French Club (2, 3); "Recorder" Staff (2, 3); Nisimaha (2, 3); Treasurer of Pierides Alpha (3); Assistant Editor of "Recorder" (3); Winner of L'Alliance Francaise Medal (3); Class Nominating Committee (3); Chairman of Class Day Committee (3); Usher for "As You Like It" (3); Chairman of Welfare Board Bazaar Committee (3);

"Let ignorance talk as it will, learning has its value."

WILLIAM S. CLARK, Treasurer *Dartmouth College*

B. A. A. (1, 2, 3); Manager of Baseball Team (2); Fall Crew (2); Junior Prom Committee (2); Hi-Y (2, 3); 3B Cabaret Dance Committee (3); Treasurer of Class (3); Senior Prom Committee (3); Crew (3); Class Nominating Committee (3).

"What should a man do but be merry?"

WENDELL BRACKETT HESS, Member-at-Large *Boston University*

B. A. A. (1, 2, 3); Orchestra (1); Track Squad (2); Boy Scout Anniversary Assembly (2, 3); Hi-Y (2, 3); 3B Cabaret Dance Committee (3); Class Banquet Committee (3); President of Hi-Y (3); "As You Like It" (3); Member-at-Large of Class (3);

"Energy is eternal delight."

IDA LILLIAN ANDERSON — *Junior College*

G. A. A. (1, 2, 3); "Recorder" Agent (1, 2, 3); Honorable Mention in 1A Declamation Contest (1); "The Nursery Maid of Heaven" (1); Property Committee of "Pinafore" (1); G. A. A. Fair (1, 2); "Twelfth Night" (2); First Prize in "King Henry IV" Poster Contest (2); Gym Meet (2); Junior Prom Committee (2); Treasurer of G. A. A. (2); Players (2, 3); Pierides Aplha (2, 3); "Recorder" Staff (2, 3); Keeper of the Rolls of Players (3); Assistant Editor of "Recorder" (3); Class Nominating Committee (3); "What They Think" (3); Class Will Committee (3); Usher for "As You Like It" (3); Honorable Mention in "As You Like It" Poster Contest (3).

"Virtue is indeed its own reward."

THEODORE A. ANDRIKOPOULOS — *Yale University*

B. A. A. (1, 2, 3); History Pageant (2).

"He fills his lifetime with deeds, not with inactive years."

MILTON M. ARONSTAM — *Yale University*

B. A. A. (1, 2, 3); Radio Club (1, 2); House (1, 2).

"Studious to please, yet not ashamed to fail."

CHARLES STUART BASSIN — *Yale University*

B. A. A. (1, 2, 3); House (1); Hockey Squad (1, 2); Tennis Team (1, 2); Collectors' Club (2); Student Police Force (2, 3); Captain of Tennis Team (3).

"I am nothing if not critical."

LINWOOD WALTER BEATTY — *Springfield College*

B. A. A. (1, 2, 3); Class Basketball Team (1, 2, 3); Swimming Squad (1, 2); Collectors' Club (1, 2); Secretary of Collectors' Club (2); Gym Team (2, 3); Captain of Class Basketball Team (3); Soccer Team (3).

"I to myself am dearer than a friend."

SYLVIA LOUISE BECKWITH — *Lesley Kindergarten School*

G. A. A. (1, 2, 3); "Merry Wives of Windsor" (1); Graduation Chorus (1, 2); G. A. A. Fair (2); "Pinafore" (2); Music Club (2, 3).

"A harmless flaming meteor shone for hair."

NEVARTTE BEDROSSIAN

G. A. A. (1, 2, 3); Gym Exhibition (2); Delegate to Progressive Convention in Mock Election (2); Nisimaha (2, 3); Pierides Alpha (2, 3); Student Police Force (2, 3); Program Committee of Affiliated Debating Society (3); Phillips' Prize Debate (3); 3B Declamation Contest (3); Players (3); "Recorder" Staff (3); Assistant Art Editor of Blue and White (3); Designer of Program for "As You Like It" (3); Assistant Editor of "Recorder" (3); Usher for "As You Like It" (3); Designer of Program for Graduation Exercises (3).

"In her tongue is the law of kindness."

ESTHER AUSTIN BOWMAN — *University of Vermont*

G. A. A. (1, 2, 3).

"For she is just the quiet kind
Whose natures never vary."

ELIZABETH BOYNTON — *Lesley Kindergarten School*

G. A. A. (1, 2, 3); "Where But In America" (1); "The Man Who Married a Dumb Wife" (2); Music Club (2).

"To laugh, if for an instant only."

DONALD FREEMAN BROWN — *Amherst College*

B. A. A. (1, 2); Radio Club (2); Senate (3); Current History Club (3); Booth at Welfare Board Bazaar (3).

"Nothing endures but personal qualities."

BOARDMAN BUMP — *Amherst College*

B. A. A. (1, 2, 3); "Recorder" Agent (1); Class Basketball Team (2, 3); Track Squad (3); Class Ways and Means Committee (3); Football Pin Committee (3); Class Banquet Committee (3); Current History Club (3); Hi-Y (3); Rummage Sale Committee (3).

"I neither fear nor despise."

ROLAND WILLIAM BUSHEY — *Rennselaer Polytechnic Institute*

B. A. A. (1, 2, 3); Class Basketball Team (2); Football Team (2, 3).

"I trust, and am content."

ANNA JOCELYN CAMPBELL — *Connecticut College*

G. A. A. (1, 2, 3); Gym Exhibition (2); Democratic Elector in Mock Election (2); Pierides Alpha (3); Basketball Team (3); Freshman Reception Committee (3); Booth at Welfare Board Bazaar (3); Property Mistress for "As You Like It" (3); Rummage Sale (3).

"Virtue is bold and goodness never fearful."

RALPH CANTWELL — *Springfield College*

Crew (1, 2); Class Basketball Team (2); Student Police Force (2); "Pinafore" (2); Assistant Subscription Manager of Blue and White (2); Assistant Subscription Manager of "Recorder" (2); Subscription Manager of "Recorder" (3).

"The world is good, the people are good
We're all good fellows together."

MARJORIE CARHART — *Connecticut College*

G. A. A. (1, 2, 3); Gym Meet (2); Gym Exhibition (2); Pierides Alpha (2, 3); Secretary of Pierides Alpha (3); French Club (3); Hockey Squad (3); Basketball Squad (3); Statistics Staff of Blue and White (3); Booth at Welfare Board Bazaar (3); Usher for "As You Like It" (3); Rummage Sale (3); Thanksgiving Assembly (3); Wardrobe Mistress for "As You Like It" (3).

"I never knew so young a body with so old a head."

ANNE CECILIA CARRIGAN — *Hope College*

G. A. A. (1, 2, 3); Easter Assembly (2); Christmas Assembly (2); 3B Dance Committee (3); 3A Nominating Committee (3); 3A Banquet Committee (3); Usher for "As You Like It" (3).

"It is ,so to speak, an inborn quality of a girl to wish to
please everything that has a pair of eyes."

IRENE MABEL TAFT CLEGG — *Smith College*

G. A. A. (1, 2, 3); Pierides Alpha (2, 3); "Recorder" Staff (2, 3); Blue and White Staff (3); Phillips' Prize Debate (3); Second Prize in 3B Declamation Contest (3); Rummage Sale (3).

"Great things come from the heart."

DAVID MARTIN CONNOR — *Georgetown University*

B. A. A. (1, 2, 3); Class Basketball Team (1, 2, 3); Class Basketball Captain (2); Student Police Force (2, 3); Baseball Team (3); Class Nominating Committee (3); Class Day Committee (3); Class Song Committee (3); Class Presentation Committee (3).

"First in the fight and every graceful deed."

DAVE FRANKLIN COOK — *Springfield College*

B. A. A. (1, 2, 3); Class Basketball Team (1, 2, 3); Baseball Team (1, 2, 3); Basketball Team (1, 2, 3); Vice-President of Class (1); Secretary of Chess Club (1); Football Team (2, 3); Student Police Force (2, 3); "Pinafore" (2); Easter Assembly (2); Christmas Assembly (2).

"The voice of the schoolboy rallies the ranks:
'Play up, play! up and play the game!'"

THEODORE FULLER COWAN — *Boston University*

B. A. A. (1, 2, 3); Radio Club (1); Current History Club (2); Student Police Force (2, 3); Baseball Team (3); Orchestra (3); Chairman of Current History Club (3); Usher at 3A Lecture (3); Usher at Poverty Dance (3).

"Speech is better than silence."

DANIEL JOSEPH CRONIN — *Holy Cross College*

B. A. A. (1, 2, 3); Student Police Force (2, 3); Radio Club (2, 3); Class Ballot Committee (3); Usher at Poverty Dance (3); Usher at 3A Lecture (3).

"His strength is to sit still."

WILLIAM HOWARD DAVIDSON — *University of Pennsylvania*

B. A. A. (1, 2, 3); Affiliated Debating Society (1, 2, 3); Class Basketball Team (1, 2, 3); Track Team (1); 1A Social Committee (1); House (1, 2); Member-at-Large of Class (2); House Cup Debate (2); Chairman of House Membership Committee (2); Senate Tablet Debate (2); 2B Social Committee (2); Assistant Manager of Basketball Team (2, 3); Senate (2, 3); 3B Declamation Contest (3).

"He from whose lips divine persuasion flows."

CORA LEE DAVIS — *Westfield Normal School*

G. A. A. (1, 2, 3); G. A. A. Assembly (2); Gym Meet (2); Junior Prom Committee (2); Music Club (2, 3).

"Not stepping o'er the bounds of modesty."

OLGA DAVIS — *Simmons College*

G. A. A. (1, 2, 3); Pierides (1, 2, 3); Chairman of 1B Social Committee (1); Gym Exhibition (2); "Recorder" (2, 3); Chairman of Coming Events in Pierides (3); Assistant Editor of "Recorder" (3); Usher for "As You Like It "(3).

"Sweetness of disposition charms the soul."

ELIZABETH DE COSTER — *Miss Whelock's School*

G. A. A. (1, 2, 3); Basketball Squad (1); Swimming Meet (1); Class Gift Committee (2); Usher for 3A Lecture (3); Usher for "As You Like It" (3).

"As merry as the day is long."

EDWARD VAN WINKLE DELEHANTY — *Massachusetts Agricultural College*

B. A. A. (1, 2, 3); Blue and White Agent (2).

"Everything comes if a man will only wait."

DORIS ESTELLE DRESCHER — *Skidmore College*

G. A. A. (1, 2, 3); G. A. A. Fair (1, 2, 3); Student Police Force (2); Christmas Assembly (2); Easter Assembly (2); Captain of Student Police Force (3); Usher for "As You Like It" (3).

"The sweetest noise on earth, a woman's tongue."

MARGARET ELLIS — *Wildcliff School*

G. A. A. (1, 2, 3); Hockey Team (1, 2, 3); 1A Social Committee (1); Gym Meet (2); Gym Exhibition (2); Class Gift Committee (2); Junior Prom Committee (2); G. A. A. Fair (2); Student Police Force (2, 3); Winner of Tennis Tournament (3); Advertising Staff of Blue and White (3); Humor Staff of Blue and White (3); Senior Prom Committee (3); Usher for "As You Like It" (3).

"Let men say what'ere they will
Woman, woman rules them still!"

BERTHA EPSTEIN

G. A. A. (1, 2, 3); Junior Prom Committee (2); Usher for "As You Like It" (3).

"There's a time for all things."

MILDRED DORIS ETIENNE — *Westfield Normal School*

G. A. A. (1, 2, 3).

"I was never less alone than when by myself."

NATHAN FALK

B. A. A. (1, 2, 3); Radio Club (1, 2, 3); Orchestra (1, 2, 3).

"Music is well said to be the speech of angels."

JEROME FENTON — *Boston University*

B. A. A. (1, 2, 3); Student Police Force (2).

"Noble deeds that are concealed are most esteemed."

LOUISE KATHRYN FITZGERALD

Sargent School of Physical Education

G. A. A. (1, 2, 3); Swimming Team (1, 2).

"A sweet attractive kind of graces."

THOMAS FITZGERALD

B. A. A. (1, 2, 3); Class Basketball Team (1, 2); "Recorder" Staff (2, 3); Senate (2, 3); Class Nominating Committee (3); Class Day Committee (3); Student Police Force (3).

"An ounce of wit is worth a pound of sorrow."

MARTIN FREEDMAN — *Harvard University*

B. A. A. (1, 2, 3); Players (1, 2, 3); Affiliated Debating Society (1, 2, 3); "Three Pills in a Bottle" (1); Honorable Mention in 1A English Prize-Speaking Contest (1); House (1, 2); House Cup Debate (2); Abe Lincoln and Little A. D." (2); Winner of History Medal (2); Class Ways and Means Committee (3); First Prize in 3B Declamation Contest (3); Senate (3); Winner of Harvard Book Prize (3); Class Basketball Team (3); Usher at Senior Prom (3); Rummage Sale Committee (3); Student Police Force (3); Class Nominating Committee (3); "Recorder" Staff (3); Class Will Committee (3); "As You Like It" (3).

"He was a scholar, and a ripe and good one."

ALBERT HARVEY FROST — *Post Graduate*

B. A. A. (1, 2, 3); "Recorder" Agent (1); Collectors' Club (2).

"I am always in haste, but never in a hurry."

SHIRLEY FROST *Leland Power School of Spoken Word*

G. A. A. (1, 2, 3); Music Club (3).

"Silence is more eloquent than words."

PHILIP ARMSTRONG GATES

B. A. A. (1, 2, 3); House (1, 2); Student Police Force (2, 3).

"Merit is worthier than fame."

LAURENCE EVERETT GENACK *Universal Chiropractic College*

B. A. A. (1, 2, 3); Radio Club (1, 2); Blue and White Agent (2); Manager of Soccer Team (2); Humor Staff of Blue and White (3).

"Men of few words are the best men."

SYLVIA GLASSER *Music School*

G. A. A. (1, 2, 3); Music Club Recital (2); Vice-President of Music Club (2); Music Club (2, 3); President of Music Club (3).

"Such sweet soft notes as yet musician's cunning never gave the enraptured air."

MALCOLM GRAHAM GREENAWAY *Amherst College*

"Recorder" Staff (1, 2, 3); B. A. A. (1, 2); "Recorder" Agent (1, 2); House (2); French Club (2); House Cup Debate (2); Tennis Team (2); Senate (2, 3); Track (2, 3); Class Bazaar Committee (3); Chairman of Class Photograph Committee (3); Current History Club (3); Electrician for "As You Like It" (3); Educational Week Assembly (3); Senate Constitutional Committee (3).

"A moral, sensible, and well-bred man."

JAMES HALE, JR. *Yale University*

B. A. A. (1, 2, 3); Radio Club (1); House (1, 2); Music Club (2); Junior Prom Committee (2); Senate (2, 3); Welfare Board (2, 3); Captain of the B. A. A. Ticket Salesmen (3); Vice-President of Welfare Board (3); President of Welfare Board (3); Student Police Force (3); Subscription Manager of Blue and White (3); President of Senate (3); Amherst Cup Debate (3).

"Silence, silence, I must have order!"

JOHN J. HAWKES

B. A. A. (1, 2, 3).

"Wise to resolve and patient to perform."

HELEN HOULIHAN — *Secretarial School*

G. A. A. (1, 2, 3); Hockey Squad (1); Soccer Team (1); Class Basketball Team (1); Tennis Champion (1); Gym Exhibition (2); Music Club (2, 3); Usher for "As You Like It" (3).

"No one knows better than myself."

ELIZABETH M. JACKSON — *Preparatory School*

G. A. A. (1, 2, 3); G. A. A. Fair (1); Music Club (1, 2,); Usher for Music Club Recital (2); Class Basketball Team (2); Usher for "As You Like It" (3).

"That mighty truth—how happy are the good!"

ARCHIE GEORGE JEFFERSON — *Dartmouth College*

B. A. A. (1, 2, 3,); Class Basketball Team (1, 2, 3); House (1); Track Team (2); Basketball Team (3); Football Team (3).

"Arrayed in candor and simplicity."

ROSE HELEN KALMAN

G. A. A. (1, 2, 3).

"Thy modesty's a candle to thy merit."

GRETCHEN KINGSLEY — *Bridgewater Normal School*

G. A. A. (1, 2, 3); Soccer Team (1, 2,); Hockey Team (1, 2); Gym Meet (2); G. A. A. Fair (2, 3); Gym Exhibition (3).

"Be sure you are right, then go ahead."

MAURICE MOSES LAVENE — *University of Michigan*

B. A. A. (1, 2, 3); Class Basketball Team (1, 2.); Boy Scout Assemblies (1, 2); Junior Prom Committee (2); Progressive Elector in Mock Election (2); Student Police Force (3).

"God bless the man who first invented sleep."

NORMAN HARVEY LEE — *Northeastern University*

B. A. A. (1, 2, 3); Class Basketball Team (1, 2, 3); Student Police Force (2, 3); Football Team (3); Manager of Football Team (3).

"To be strong is to be happy."

WILLIAM B. LEONARD — *Leland Stanford University*

B. A. A. (1, 2, 3); Blue and White Agent (1); Recorder Agent (1, 2); Secretary of Radio Club (1, 2); Manager of Basketball Team (2, 3); Hi-Y (2, 3); Business Manager of "As You Like It" (3); Poverty Dance Committee (3); Class Nominating Committee (3).

"Alas! the love of women! it is known
To be a lovely and a fearful thing."

HENRY LEVIN

B. A. A. (1, 2, 3); Class Basketball Team (2, 3).

"I do loathe explanation."

CHARLES SAUL LEWIS — *University of Pennsylvania*

B. A. A. (1, 2, 3); Crew Squad (2); Class Basketball Team (2, 3); Football Team (2, 3); Baseball Squad (3); Student Police Force (3).

"There is some credit in being jolly."

LORETTA MARY LYONS — *Mount Holyoke College*

G. A. A. (1, 2, 3); Gym Exhibition (2); Hockey Team (2); Class Ways and Means Committee (2, 3); "Recorder" Staff (2, 3); Assistant Editor of "Recorder" (3); Class Basketball Team (3); Treasurer of Pierides Alpha (3); Chairman of Class Poem Committee (3); Usher for "As You Like It" (3); Associate Editor of "Recorder" (3); Booth at Welfare Bazaar (3); Class Rummage Sale Committee (3).

"It is tranquil people who accomplish much."

HELEN MARSH — *Brown University*

G. A. A. (1, 2, 3); Soccer Squad (1); G. A. A. Fair (1, 2); Gym Exhibition (2); Usher for "As You Like It" (3).

"Her ways are ways of pleasantness and all her paths are peace."

JOSEPH THOMAS MASUCCI — *Springfield College*

B. A. A. (1, 2, 3); House (1); Student Police Force (2).

"A good heart is better than all the heads in the world."

CHRISTINE MARION METCALF

G. A. A. (1, 2, 3); Gym Meet (2); Music Club (2, 3).

"One who never undertakes anything ineffectually."

GRACE MARION MILLER — *Westfield Normal School*

G. A. A. (1, 2, 3); Gym Exhibition (2).

"She who is good is happy."

GEORGE KINGSTON MORIARTY — *University of Pennsylvania*

B. A. A. (1, 2, 3); Tennis Squad (2); Soccer Team (2); Class Basketball Team (2); Track Team (3); Senate (3); Humor Staff of Blue and White (3); Current History Club (3).

"An affable and courteous gentleman."

MANUEL NEIGHER — *Northeastern University*

B. A. A. (1, 2, 3); Humor Staff of Blue and White (3); Curtain Manager for "As You Like It" (3); Class Basketball Team (3).

"Around the mighty master came the marvels which his pencil wrought."

HAROLD ELWIN NEWBERT

B. A. A. (1, 2, 3).

"As idle as a painted ship upon a painted ocean."

RICHARD IRVIN NOYES *University of Michigan*

B. A. A. (1, 2, 3); Crew (1); Track Squad (2); Senate (2, 3); Hi-Y (2, 3); Welfare Board (3); Secretary of Hi-Y (3); Class Nominating Committee (3); Treasurer of Welfare Board (3); Welfare Board Bazaar Committee (3); Class Prophecy (3).

"Sober as a judge."

GEORGE M. O'CONNOR *Massachusetts Institute of Technology*

Entered September, 1923

B. A. A. (2, 3); Exchange Editor of "Recorder" (2, 3); Senate (3); Captain of Student Police Force (3); Orchestra (3); Radio Club (3); Humor Staff of Blue and White (3).

"I am the most concerned in my own interests."

SARAH AGNES O'CONNOR

G. A. A. (1, 2, 3); Booth at G. A. A. Fair (2).

"I see the right and I approve it too."

DAVID PALLOCK

"Art—preservative of all arts."

RUTH BLANCHE PALMER *Columbia University*

G. A. A. (1, 2, 3); Advertising Staff of Blue and White (3); Music Club (3); Candy Committee for "As You Like It" (3).

"A penny for your thoughts."

MARGARET S. PATENAUDE

G. A. A. (1, 2, 3); Gym Exhibition (2); G. A. A. Fair (2); Music Club (2, 3); Chairman of Program Committee of Pierides Alpha (3); Class Prophet (3); Usher for "As You Like It" (3).

"A pleasing countenance is no slight advantage."

DOROTHY MARY PHILLIPS — *Forsythe Infirmary*

G. A. A. (1, 2, 3); Hockey Squad (1, 2, 3); Soccer Squad (1, 2, 3); Gym Meet (1); G. A. A. Fair (1); Welfare Board (2, 3); Class Nominating Committee (3); Head Usher for "As You Like It" (3); Prophecy on Prophets (3); Cheer Leader (3).

"A merry heart doth good like a medicine."

ALFREDA STELLA PLASS — *Boston Conservatory of Music*

G. A. A. (1, 2, 3); Music Club (2); Usher for "As You Like It" (3).

"Knowledge comes, but wisdom lingers."

LAURA KATHERINE SACKETT — *Mount Holyoke College*

G. A. A. (1, 2, 3); Music Club (2); Gym Exhibition (2); Class Gift Committee (2); Usher for "As You Like It" (3).

"Grace was in all her steps, in every gesture dignity."

ANN SALVAGE — *Academy of Speech Arts*

G. A. A. (1, 2, 3); Student Police Force (3); Candy Committee for "As You Like It" (3).

"For hope is but the dream of those that wake."

JOSEPH O. SAWTELL, JR.

B. A. A. (1, 2, 3); Freshman Baseball Team (1); Football Team (2); Hi-Y (2, 3); Class Nominating Committee (3); Senior Prom Committee (3).

"A little nonsense now and then
Is relished by the wisest men."

LEWIS ARNOLD SEYBOLT — *Amherst College*

B. A. A. (1, 2, 3); Hockey Squad (1); House (2); Crew (1, 2); Baseball Squad (2); History Pageant (2); Student Police Force (2, 3); Class Presentation (3).

"As well be out of the world as out of fashion."

WALTER THOMAS SHEA — *Massachusetts Agricultural College*

B. A. A. (1, 2, 3); Collectors' Club (1, 2, 3); Treasurer of Collectors' Club (2); "Nursery Maid of Heaven" (2); "Henry IV" (2); Players (2, 3); "Recorder" Staff (2, 3); Secretary of Collectors' Club (3); President of Collectors' Club (3); Treasurer of Players (3); President of Players (3); "Twelfth Night" (3); Third Prize in 3B Declamation Contest (3); Advertising Manager of "As You Like It" (3); Class Nominating Committee (3); Class Will Committee (3); Welfare Bazaar Play (3); Senate Patriotic Assembly (3); Member at Large of Senate (3).

"Play out the play!"

ELEANOR JEAN SHOUGHRUE — *Miss McClintock's School*

G. A. A. (1, 2, 3); G. A. A. Fair (2); "Recorder" Staff (2, 3); Music Club (3); Student Police Force (3); Usher for "As You Like It" (3).

"Happy am I, from care I'm free!
Why aren't they all contented like me?"

GOLDIE SHOUR — *Music School*

G. A. A. (1, 2, 3); Orchestra (1, 2, 3); Music Club (2, 3); Chairman of Program Committee for Music Club (3).

"Soft is the music that would charm forever."

JULIUS ROSS SIEGEL — *New York University*

B. A. A. (1, 2, 3); Radio Club (3); Collectors' Club (3); Efficiency Manager of "Recorder" (3); Assistant Distribution Manager of "Recorder" (3).

"None but himself can be his parallel."

H. W. SKINNER

"Worth, courage, honor, these indeed
Your sustenance and birthright are."

BONNIE SOLIN — *University of Pennsylvania*

Entered September, 1925

B. A. A. (3).

"We know what we are, but we know not what we may be."

CATHERINE STARR — *Conservatory of Music*

G. A. A. (1, 2, 3); Soccer Team (2); Music Club (2); Gym Assembly (2); Gym Exhibition (2); Rummage Sale (3); 3B Declamation Contest (3); Booth at Welfare Board Bazaar (3); Usher for "As You Like It (3).

"Of manners gentle, of affections mild."

IRMA ELIZABETH VANDER WOLK — *Wilfred Academy of Beauty Culture*

G. A. A. (1, 2, 3); G. A. A. Fair (1, 2, 3); Gym Meet (2); Student Police Force (2, 3); 3B Dance Committee (3); 3A Dance Committee (3); Chairman of Candy Committee (3); Rummage Sale (3).

"I have a heart with room for every joy."

ROBERT B. WALKER — *Boston University*

B. A. A. (1, 2, 3); Baseball Team (1); Class Basketball Team (1, 2); Baseball Squad (2); Football Team (2); Secretary of B. A. A. (2); Basketball Squad (2); Student Police Force (3); Senate (3); Class Nominating Committee (3); 3A Dance Committee (3); Chairman of Senior Prom Committee (3).

"His limbs were cast in manly mould
For hardy sports or contest bold."

ELIZABETH CORBETT WARD — *Skidmore College*

G. A. A. (1, 2, 3); G. A. A. Fair (1); Pierides Alpha (2, 3); "Recorder" Agent (3); Usher for "As You Like It" (3); Assistant Art Editor of Blue and White (3); Student Police Force. (3).

"She that was ever fair and never proud,
Had tongue at will, and yet was never loud."

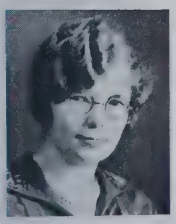

DORIS ALICE WELLS — *Boston University*

G. A. A. (1, 2, 3); Pierides Beta (1); Pierides Alpha (2, 3); "Recorder" Agent (2); Usher for "As You Like It" (3).

"I think, therefore I exist."

DOROTHY MARY WESCHLER

Sargent School of Physical Education

G. A. A. (1, 2, 3); Gym Meet (2); Gym Exhibition (2); Student Police Force (2, 3); Hockey Squad (3); Usher for "As You Like It" (3); Advertising Staff of Blue and White (3).

"Good humor and generosity carry the day the world over."

LOIS FRANCHER WILCOX — *Mount Holyoke College*

G. A. A. (1, 2, 3).

"Strange to the world, she wore a bashful look."

VERLIE WILLARD — *Dana Music School*

G. A. A. (1, 2, 3); "Pinafore" (1); Soccer Team (2); Gym Meet (2); Gym Exhibition (2); Graduation Chorus (2); Nisimaha (2, 3); Student Police Force (3); Booth at Welfare Board Bazaar (3); Usher for "As You Like It" (3); 3rd Prize 3B Declamation Contest (3).

"The mildest manners and the gentlest heart."

EDNA DORIS WINITZKY — *Barnard College*

G. A. A. (1, 2, 3); Music Club Recital (2); Music Club (2, 3); "Recorder" (2, 3); Vice-President of Music Club (3); French Club (3); Candy Committee for "As You Like It" (3).

"The music in my heart I bore, long after it was heard no more."

JOHN YOUNG

Entered Central in September, 1923.

B. A. A. (1, 2, 3).

"A good name is better than riches."

WARD STANLEY YUNKER — *Yale University*

B. A. A. (1, 2, 3); House (1); Advertising Manager of "Recorder" (3); Cut Editor of Blue and White (3).

"Nor is he content with soft repose."

HERMAN ZIMMERMAN — *Columbia University*

B. A. A. (1, 2, 3); Collectors' Club (1); Student Police Force (1, 2); Class Basketball Team (2).

"One hour's sleep before mignight is worth three after."

MATTHEW HERMAN ZIMMERMAN — *Boston University*

B. A. A. (1, 2, 3); Baseball Squad (1); Student Police Force (1, 2); Class Basketball Team (2).

"Smooth runs the water where the brook is deep."

ROSE ZLOTNICK — *New York University*

G. A. A. (1, 2, 3); Gym Meet (2); G. A. A. Assembly (2); Gym Exhibition (2); G. A. A. Fair (2); Pierides Alpha (3); Class Day Committee (3); Wardrobe Mistress for "As You Like It" (3).

"Time not given to study is time lost."

WILLIAM GEHRKE

In Memoriam

In reverent memory of our classmates

ROBERT ANGELL DALE
died July 24, 1923

JOHN WILLIAM FORSSEN, JR.
died June 9, 1924

WALTER GEORGE BLOMFIELD
died September 25, 1925

History of the Class of 1925½

A STORY OF OUR WORLD

The Sphere of 1925½

by Willem Hendrick Van G. Wells

Foreword

Many years ago, when I was a very little boy, I came to Central with a group which called itself the Class of 1925½. From that moment on, I have watched history being made through the efforts of this group. This account of their career should not be only interesting and amusing, but also it should be highly educational. It sets a fine example! In order to make the way easier for those who follow, I shall write these worthy traditions in such a simple manner, that even the unlettered, pagan 1B's may receive the light which is so graciously offered them.

Willem Hendrik Van G. Wells

Whence We Came

We live under the shadow of a gigantic question mark, don't we?

What are we here for, anyhow?

We know, of course, that we are here for a purpose, but just what that is we are uncertain. We know but little of when we actually commenced to startle the world with our brilliance, nevertheless we are keenly conscious that we did that at an early age. Like our very remote ancestors, we were at first unable to walk erect. Our language which is now used by all about us was then in its first stages of evolution. We conversed by gurgling "da-da" and "Glllub! ! !' Traces of this original speech still remain with us, since it has recently been discovered after much research that the words "Hot Dog!" came from the primitive "Og dob!", which was the term we first used to convey the impression that we required nourishment.

We made daily progress in every way, managing in the meantime to shed a superabundance of luminance upon the admiring crowds which constantly surrounded us. Gradually we acquired our taste for crab salad and alligator pears; so by the time we were able to feed ourselves, we had already formed definite tastes. About this time also, we began to consider paper, shoes, and pins as unedible.

In the meantime our lungs had developed, and we were well able to attract greater attention to ourselves. As time flew by, we entered———

The Green Age

We became more and more certain of our perfection. Then one day our disillusionment ended. We became acquainted with a terrible device called "school". Although we dreaded to encounter this horror, some unknown force suddenly pulled us into the midst of this maelstrom, and we found ourselves helplessly confined to its depths.

We began to lose our former self-confidence, and by the time we had entered the junior high school stage we were shy little creatures maintaining an infinite faith in Santa Claus, and just loving to do our home lessons. This was our green age. At this time, even our color senses were so affected that our complexions were spoken of as being green in appearance. Now we encountered terrible de-

liriums called "Latin" and "Algebra", and at this time also, many of us began to fear the weekly theme. In the midst of these trials, we had nostalgic visions of that time to come when we could bob our hair (provided we were girls), and when (if we were boys) we would hasten the advent of our first suit of long trousers. Despite these dreams, however, it was some time before we passed into———

The Age of Innocence

After our honorable expulsion from our respective junior highs, we entered Central's vast portals. Innocent we were, and there was yet a decidedly greenish tinge to our countenances; but we soon changed. We learned in chemistry about the process of ionization, and we were positively delighted to find that our green tinge was active enough to immediately ionize. We became keen; our confidence returned; we became statesmen, diplomats! We formed and put into effect our constitution. We became politicians; we led in our sphere. At the same time, we made our debut into society. Our 1B social followed. Apparently we still retained some of our primitive bashfulness, for with the exceptions of a few daring souls, the girls congregated at one end of the hall, while the boys grouped at the other. Despite this, a fine time was had by all, as the newspapers sometimes say, and we continued to make history.

By our 1A semester, our terrible complex for green had so dissipated, that we dared to take a vote on the colors that were to be incorporated in our banner. The heart-rending combination of garnet and silver was at last decided upon.

The numerous sittings of our august governing body were disrupted by an appalling wrangle over the collection of dues. Several times the air was made positively smoky by the enthusiastic discourses our orators presented. To this effect, the versatile George Yarrington added by a hectic declamation of then existing traffic problems. Then came———

The Age of Advance

It would be futile to endeavor to show to exactly what degree these social, political, and economic problems affected our lives; suffice it to say that they brought about changes in our mode of existence. We advanced; we leaped ahead; we forged on; we pressed forward; we progressed; to be candid, we enjoyed an age of advance. Our 2B social was a perfect example of this. No unwritten line any longer barred the room in which the social was held. And then suddenly came———

The Riper Age

Much excitement!! Fire! (almost) Murder! (pretty near) War!! (and then some!) Yarrington again said words heard 'round the world in his address on Student Government and Honor Courts which he delivered before the assembled class. The words flamed in every brain. Yes! No! Sure! Perhaps! Why? Nope! Sure! Never!—but how this controversy ended has not yet become apparent.

During these dark and trying hours, the Junior prom served to keep alive the spark of advancement that smouldered in every heart. Thank heavens! We were preserved for greater things. Peace restored, we regained our equilibrium and managed to collect what few of our senses remained.

Not so bad! We were still better than good, and still able to tell our teachers a

thing or two (that is—occasionally), and still able to argue for our rights and lefts. And so entered another age, for with promotion, we entered———

The Age of Perfection

As seniors we acted the part. Not only did we act it, we played it so playfully that we were perfect in one respect, if not in more. Everyone admitted that, even our teachers! Our studies became mere nothings (in some cases less than that!), and life took on a sanguine aspect. Early in the semester, as a mere matter of form, we presented our 3B dance. Hot Dog! The remainder of the semester was one roseate haze. So we entered———

The Age of Absolute Perfection

"Money!"
"Money!!!"
"MORE MONEY!!!"
"Gotta graduate proper!"
"Yeah?"
"UH-huh!!!"
"Check!"

Commercial enterprise entered our lives at this period. We became masters of finance. Rummage-sale—Dr. Bowker—Football souvenirs Senior play–WHEEE!!!

Wellllll—(yawwwwwn) That's that! And then came———

The Age of Frivolity

A dread disease crept into our midst, despite what weak opposition we were able to give it. It spread with amazing swiftness, and before we were aware, the entire class was severely attacked with———PHOTOPHOBIA! This disease brought with it a strange aftermath, for we became indolent and energetic, glad and sorrowful, foolish and wise. We prepared our graduation clothes; actually distributed without restraint our priceless prom tickets; planned class day with its usual excessive dignity and wisdom; and then we prepared—we prepared— but for what is yet a question for we continue to exist in the shadow of that great interrogation point. This far, however, we have blazed a broad trail which others may feel safe and welcome to use. We, the Class of '25½, have done this—Why? —we don't know, because that blamed question mark is still in the way, but we shall press on and on!

Herbert W. Skinner

Presentation of the Class of 1925½

Our first victim is James Hale, Jr. Will the class politician please step forward? It is a well-known fact that this most worthy member of the class of '25½ aspires to the life of a real dyed-in-the-wool politician. So, Jimmie, we have decided to give you something which will be of real materialistic value to you in your chosen pursuit in life. Here is a little token of stability and efficiency, a Soap Box, which you may use as a platform in future campaigns. Compliments of Davidson's Meat Market.

Mr. Jerome Fenton. Jerome, you are the class hypochondriac. We hate to say it, but that means you are somewhat of a gloomy Gus. Now, you can't go through life like that. As Shakespeare hath it: "Loose now and then a scatter'd smile; and that we'll live upon." So, we've decided to give you a book of one thousand jokes on the installment plan; so that you may have a laugh at regular intervals.

If Miss Louise Fitzgerald happens to have arrived on time for these exercises (which are now most over), will she please step up here? Ah, Louise, how many thoughtful hours have you spent in the classical atmosphere of Room 112, all because you did not bring a written excuse for your daily tardiness? We have felt genuinely sorry for you; so we offer you this permanent tardy excuse, which you may, if you like, leave to Miss Murphy or any other teacher, as a little "memo" of those good old days.

Will the famous Dr. Cook, not the Polar Explorer, but our one and only Farmer, please take the floor? "Doc", we have noticed that you surely make a hit on the baseball field, if not in English classes. We understand also that you are taking up music as a side line. Accept, "Doc", this little, *musical* baseball bat with which you may play ball to the right tune in the future.

Thomas Fitzgerald, will you stop your wise cracks for one minute and come here to me? Tom, you are said to have quite a line. According to the *Recorder*, one girl said that if she had your line, she'd take in washings. You ought to hook her up and buy her a washing machine. Now, it seems to us that that line of yours never seems to get you anything; so it occurred to us that with a fish-hook to put on the end of that line, you might take in some poor sucker once in a while. Here's the hook; you've got the line. Do your stuff!

Doris Wells. We hate to ask the class man-hater, pardon us folks, we mean misogynist, to step up here and face all these noisy, little boys, but we have to do it. Miss Wells, here is a copy of Shakespeare's immortal love story, *Romeo and Juliet*. Read it over a few times, and we are sure it will make you feel a little less indifferent towards the charms of such budding young Romeos as Bill Clark, and Harold Knapp.

Martin Freedman step forward and get one last prize before you leave. Martin, we notice you have won pretty much of everything in this school except a "C", But we doubt if you know what a "C" looks like. Certainly you've never seen one on your report card. So here, Martin, is a large "C". We hope you'll never have another.

Wendell Hess, if you can spare a minute from some of your numerous extra-curricula activities, will you please dash up here? Wendell, you seem to have some difficulty in getting the notices around before recess. It's not because you don't

go fast enough, we're sure. It's just that no human pair of feet could possibly get anybody around these corridors as fast as you want to go. So here's a pair of roller skates. We hope they'll help you to get around fast enough and far enough to meet all your dates on time.

Is "El Misterioso del Madrid" in the audience? Is that you, Malcolm? Just come up here a moment, but keep your magic fingers away from our jewelry, please. Mr. Seybolt lost one valuable necklace last week. Malcolm, we noticed at the Bazaar you did not have quite room enough to get everything in sight up your sleeve. Now, what good is a sleeve to a magician if you can't use it for practical purposes? Here, Malcolm, is an extra sleeve. Next time you'll have room enough to get everything up it.

We understand that the words of Shakespeare's Brutus, "Hear me, for I will speak," frequently pass the lips of one of our fairest class-members. Irma, give us a chance to say a word to you for a change. The chief curse of your existence is that so many people insist on interrupting you when you have the floor (which is most of the time). We don't see how you can concentrate on telling people what to do when you are so frequently interrupted. Therefore, that you may be spared the necessity of shutting people up, we are giving you this pair of ear-muffs so you can wear them when they speak. We trust that with these you may find it convenient to talk on forever in spite of what others may say.

Ida Lillian and "Tillie". It seems a shame that two people like you should look any farther for the ideal "hubby" and wife. Now, we don't want to seem personal, but we would like to see you strike a match together. Here it is. Good Luck!

Howard Davidson. You are reputed to have more schemes in your head for raising money than Ponzi himself. But we notice that many of your schemes never materialize. Therefore, we thought that this little book on *Frenzied Finance* would be most useful. Read it and try again.

Muriel Hillman. In your stay at Central, we've noticed and marvelled at the ease and skill with which you knock off those Central "Shieks". Here, Muriel, is a "Mounted Police Badge" as a tribute to your remarkable ability to "Get Your Man".

Charles Bassin, who for these many years past has held the undisputed title of school "Toreador", is requested to step forward. Charlie, my boy, we think Spain is the place for you; so we are presenting you this book of Spanish, the language of the bull-throwers.

Peg Ellis and Walter Shea. We've been much concerned over the difficulty you have both had in common. It's about your hair, children. Peg, you're the cutest girl in our class, but we can't see how a cute girl can hold this title long without those Mary Pickford curls, and your hair is anything but curly. Walter, you ought to have hair like Peg's, nice and straight and shiny, and look at the darn straw, "Shredded Wheat"! You need something to keep it in place,—though the head is not merely a place for hair. So, Peg and Walter, we are presenting you respectively with a curling iron and a jar of Rock of Gibraltar glue.

We can't forget Joe Sawtell, one of the collegiates of '25½, a full-fledged member of that famous Order of Drug Store Cowboys. Joe never rode across those Western plains, but man, he sure goes big with those Central Janes. Joe, while we dislike to discourage any of the up to date styles in footwear, nevertheless we consider it best for the interests of all in general, and particularly of those on the floor beneath

you, to present you this pair of O'Sullivan's double cushion rubber heels. Compliments of the Army and Navy store.

Will "Dot" Phillips please step forward? Oh, yes, and Dan Cronin, too, and we shall bless you with some what-nots which will help you to gain bigger and better things. Dorothy had the honor of being voted the prettiest girl in the class of '25½, a still greater honor when we consider the bevy of Venus's in the aforementioned class. Dot, it seems to us that you would be a worthy representative of Central at the Atlantic City beauty pageant; so we hereby present you with a ticket to Atlantic City where we know King Neptune shall anxiously be awaiting your arrival. Hail *Miss* '25½! Dan, the blushing dapper, we have all noticed and admired those beautiful, rosy-posy cheeks. Accept, Dan, with the best wishes of the class of '25½, this beauty compact. If nature fails, turn to science.

Now, for Sully Lewis and Archie Jefferson, the inseparables. Archie, now that your somewhat stormy career at C. H. S. is about to say "finis", we want to give you something by which you shall ever remember those good old days. Here is a book, written by the Faculty, which contains the high lights of your stay here at Central appropriately entitled—"Why Teachers Get Gray". "Sully" Lewis—get the name—Sullivan, we have been very much perplexed over your nationality. You are known as a Fighting Mick on the Football Field and, also, as a shrewd "Abie", when buying a suit at the "Yale Misfit Clothing Shoppe". Now "Sully" in due respect to both sides of your complex nationality, here is a Jew's Harp guaranteed to play anything from "Glory be to St. Patrick", to "Kulfulter Fish is the Fish for Me".

Mary Conlin and Sylvia Glasser. Mary, you have been so successful in solving all the problems of twenty five and fifty, and so that your mind may not rust in idleness after you have left us, here is a book of puzzles to keep you busy after your graduation. Now, Sylvia, you are another exceptionally gifted member of our class, and your renowned ability to "tickle the ivories" will, no doubt, make you one of our country's most famous musicians some day. Here is a book of encores which we know you will need in future recitals.

Bert Skinner. We know that during your career at Central you must have burned gallons and gallons of midnight oil. While we admire your determination, we are afraid that the smoke from the oil may eventually affect your eyes. Consequently, necessity being the Mother of Invention, we are presenting you with this pair of smoked glasses, especially smoked by the oil you use in your study lamp.

Bill Clark. We have something here which we know will satisfy you. Here, Bill, is a deck of Chesterfields—they satisfy. Wait until you can't see the school before you light up.

Bill Leonard. Big, bad Bill went riding one night with that "Certain Party". All went well until alas,—exactly at midnight, about a million miles from nowhere, —a loud noise was heard. A flat tire—Dang it—No spare. Bill learned a lot about astronomy that night. Here, Bill, in order that you may never have such a dificulty again, is a small exact duplicate of a Firestone Balloon.

David Connor
Arnold Seybolt

Prophecy of the Class of 1925½

A Summer Girl—Margaret Patenaude
Business Type—Dick Noyes
Gypsy—Boardman Bump
The Scene—IN A GYPSY CAMP

Peg: Do you think this is the right place?

Dick: Well, he certainly looks reliable. He is a gypsy, isn't he? That's what we want. Don't be afraid.

Bump: Come in! I tell fortunes! I tell fortunes!

Dick: That's just what we want! We've been globe trotting and haven't heard of some of our classmates for just ages. We want very much to learn about them. It's a hard task that we set you to. Do you think you can undertake it?

Bump: Yes, yes, of course. We see all things past and present, far as well as near. Come close to the fire, my dears. By the coals, and by the cauldron, and through the spirits in the air, we will tell you all you wish to know. Even now the red coals become more glowing, and in their light, I see one with fiery red hair, who is an earnest Y. M. C. A. worker, still tooting on his saxaphone in spare moments.

Peg: Yes, of course, that's Red Lee.

Bump: There are two among your number that make much silver in a little French shop in a town of crooked streets ten miles from your school. Much time they still find to go the rounds of college proms and football games.

Dick: My word, Peg! That's Betty Boynton and Sylvia Beckwith. Can you tell us something about a boy named Clark?

Bump: Clark—Clark—Clark.

Peg: Oh, I know about him! He finally got through college, and now has a wonderful estate on Long Island, where he is stormed by many, many admirers too numerous to choose from; so he has remained a bachelor.

Dick: By the way, how about Billy Leonard, who went abroad soon after he left High School?

Bump: Oh, Billy Leonard. He just returned from Paris, and has now become a theatrical magnate, gaining fame as promoter of successful Shakespearean drama.

Dick: Speaking of Paris,—When you were there last year, did you go to the art exhibitions at the Salon? Did you know that both Ida Lillian Anderson and Nevartte Bedrossian had prize pictures there?

Bump: Was there one named "Hale" in your class?

Peg: O, he must mean Jimmie.

Bump: Yes, he is a prominent citizen of Boston, who is interested in all public causes, often heard lifting his voice in protest against the follies and extravagances of this modern age.

Dick: What do you suppose? When I was back at old Central the other week for the Xmas assembly, whom do you think I saw in the corridor? Grace Miller. She is teaching Latin, having taken Miss Hadley's place.

Dick: Say, Peg, whatever became of Walter Shea?

Bump: Walter Shea?—Why, he is the distinguished editor of the "College Humor," known for his amiable smile and pleasant voice, to say nothing of his

never failing wit. Another editor that I see is Herbert Skinner, head of the "Union"; incidently, he is married to Elizabeth De Coster.

PEG: Elizabeth De Coster and Herbert Skinner? I can't imagine it; but talk about funny combinations, what do you think of Doris Wells and Eddie Delehanty's being married? Doris, you know, was going to be a missionary, but Eddie's millions were more than she could resist.

BUMP: I have a long message this time. Two of your girls, when at school, were as close as Siamese twins. Strange to say, they played that part in a western circus, after having been stranded out there. They are Dot Weschler and Irma Vanderwolk. And in the same circus is a bare back rider, Helen Houlihan, who became such in order to shock the natives of her home town.

DICK: When I was out west last year, I met Esther Bowman, who soon after leaving school, married a young preacher from Wyoming. In spite of her many home duties, she takes an active part in her church work, and has started a Christian Endeavor which equals the old one at Park Congregational Church. And she told me about Betty Jackson, who in spite of her worries over eligible young men, married an Argentine merchant soon after leaving school, and moved immediately to South America.

BUMP: I see one that flits hither and yon like yourselves, a globe trotter chasing around the world. Her name is Dorothy Phillips. She has taken several beauty prizes at Atlantic City.

DICK: Speaking of globe trotters, when I was out in Chicago last year, I hunted up the Zimmermans, and guess what I found them doing? They are directing traffic in the busiest streets in Chicago. The signal machines have been done away with. Herman now makes the signals, and Matthew shouts the orders. Has anyone heard anything about Massuci?

BUMP: Massuci?—That's an Italian name. I can see him in Italy residing at his magnificent villa, where his smiling face is always greeted with great gusto by all the natives.

PEG: Strange, but Paris keeps coming to my mind tonight. I found Irene Clegg married to a famous artist, Dave Pallock, known throughout the world for his marvelous drawing.

BUMP: There is great musical skill among the members of your class. I see the name of one Geraldine Farrar effaced, and in its place shine out the words Verlie Willard. Her accompanist is Christine Metcalf.

DICK: Yes, I had heard that Verlie had reached fame, but so have Sylvia Glasser and Goldie Shour, for they often appear together in concerts, not only in the United States but also in Europe.

PEG: Still another of our musicians was George O'Connor. He has, however, given up what might have been a wonderful career, and has accepted a position as speed demonstrator for Hudson and Essex. But Arnold Seybolt has stuck to music, and now leads his orchestra, that far surpasses Bob Patterson and his Venetian Garden orchestra.

BUMP: I can't wait longer to tell you of your old pal, Kay Sackett, who didn't bother to finish her education, but startled everyone by marrying an attache of the diplomatic corps from Brazil, and has now taken up her abode in the land where the nuts come from.

DICK: I remember Levin and Neigher wanted to be chemical engineers. I wonder, have they succeeded in their ambition?

BUMP: Succeeded? Well, I should say so, and Theodore Andrikopoulos is a

civil engineer, who has succeeded in building a permanent bridge in place of our old unsatisfactory Memorial Bridge. The wind suddenly grown wild brings a message of our Catherine Starr, who has been chosen senator of Massachusetts, and who astounds everyone who hears her sound arguments and expansive vocabulary.

Peg: Speaking of politics, did you know that Loretta Lyons is now the first lady of the land, and that the President's secretary is Helen Marsh?

Bump: The only one in your class who has spent time enough at studying to become a doctor is Bob Walker, who is overrun with patients. He is practicing in Longmeadow, with Marjorie Carhart, as leader of his group of nurses.

Dick: Say, have you seen the famous play at *The Empire*, Peg, featuring Charlie Bassin as leading man, with Ann Carrigan playing opposite him, and a supporting cast of such notables as Joe Sawtell, George Moriarty, and John Hawkes, to say nothing of the fine girls' chorus composed of Cora Davis, Ruth Palmer, Bertha Epstein, and Sara O'Connor?

Peg: Well, I should say I had seen it, and you know the reason for its being so good is because it is managed by Ward Yunker.

Dick: When I was down in Newport last summer, my attention was directed to an unusually attractive Japanese tea room; when I went in, whom do you think I found in charge? Rose Zlotnick and Mary Conlin. They had become so bored with society, that they thought they must do something; so Rose acts as head waitress, while Mary prepares delicious waffles and hot dogs.

Bump: By the blue of the sky and the reflection of the water, I see Monte Carlo. The frequenters of this resort crowd around a beautifully gowned woman. I think her name is Ann.

Peg: Wouldn't you know that was Ann Salvage? And what about her old friend, Edna Winitsky?

Bump: Oh, she has been busy, I see, writing musical revues for the New York papers, but has now retired to a little cottage by the sea, where she lives along with her old red tabby cat.

Dick: Last night over our old station WBZ, I heard a voice that sounded rather familiar saying, "This is station WBZ, Springfield, Massachusetts, broadcasting direct from the Hotel Kimball Studio", and on investigating, I found the announcer to be Roland Bushey. Strange to say, the program for the evening included such artists as Alfrieda Plass, who favored the listeners with a few selections on the piano, and Nathan Falk, who played on the violin, accompanied by Lois Wilcox. The speaker of the evening was Jerome Fenton, who made his talk lively and interesting by his fine Hibernian wit, assisted by Julius Siegel.

Bump: There are two of your classmates who have changed very little. These are Louise Fitzgerald and Muriel Hillman. Louise continues to dash around, and have as much fun as ever. She still specializes in nobility. Muriel still takes long rides in her coupe. She conducts small select parties to Yellowstone National Park.

Peg: You remember Wendell Hess, don't you? Well, he is a leader of boy scout camps scattered throughout the country, and his scout lore helps him to deliver aid to thousands of his small charges. Often in the evening, Wendell's old friend, Malcolm Greenaway, may be seen before the fire cracking his throat through his efforts as a ventriloquist.

Dick: Whatever became of all our athletic stars?

Bump: Well, I can tell you about some of them. Dave Connor, Dave Cook, Elwin Newbert, Theodore Cowan and Dan Cronin make up a basketball team, coached by Ralph Cantwell, managed by Linwood Beatty, former Dartmouth

coach, and whose team now holds the world's championship. Peg Ellis, Lib Ward, and Olga Davis are their ardent followers, cheering them wherever they go.

Peg: John Young. He has returned to his native land of Korea, after getting his education at Central and Harvard, and is now a prominent educator and statesman, devoting his life to the service of his countrymen.

Bump: In Chicopee, I seem to see Howard Davidson, the proprietor of a combination grocery and candy store, himself handling the groceries, while Natalie Cupolo is most efficiently in charge of the candies and notions.

Dick: At last Jocelyn has surpassed Jean not only in dancing the Highland Fling, but in every way imaginable. She is now property mistress of all Shakespearean drama put on by John Barrymore.

Peg: Donald Brown, I hear, is a press agent, and he goes from door to door selling Martin Freedman's wonderful books on philosophy, and bothering house wives to death.

Dick: Talk about taking things easy, Shirley Frost decided to marry Albert Frost, to save the bother of having to learn a new name for herself, and Albert now earns their existence by preaching in a small church in Agawam.

Bump: Another of your number who lives quietly is Philip Gates, who is a renowned professor of mathematics at Dartmouth College. In direct contrast to this, is Dick Woodbury who has held more offices in more organizations than any other American, living or dead. The list is too long to repeat, but suffice it to say it's a remunerative one. He is accompanied in these many offices by his faithful secretary, Rose Kalman.

Peg: I wonder, did Gretchen Kingsley ever achieve her aim as a teacher?

Bump: Oh, I should say so! She is now the dignified head of the Westfield Normal School.

Dick: Last, but not least, is Tommy Fitzgerald, known the world over for his "quips and cranks and wanton wiles," not to mention "nods and becks and wreathed smiles," now putting forth his three hundredth popular joke book, entitled "Pat and Mike," and in his spare time coaches football, solves obtuse problems in math, and practices on the piano.

Peg: Just one more question. How did you ever know so much about our classmates?

Bump: Why, you sillies, I am a Centralite of '25½, too, and I'm doing this for charity.

Dick: Why Peg,—this is Boardman Bump!

Richard Noyes
Margaret Patenaude

Prophecy on Prophets

Dick Noyes—

I see a small boy, with flaxen curls and a determined jaw, sitting crosslegged in the kitchen of a small house in a little village way up in Maine. He is vainly endeavoring to pile blocks in such a way that all his material will be used, and still keep the equilibrium of his massive structure. But alas! the small boy, whom you

may know as Dick Noyes, lacks mathematics, the one and only thing which would help the poor child with this difficult problem. He is, however, very determined, even at the tender age of four, and will not give up, but vents this trying ordeal on his patience by frequent calls for help to his despairing mother.

Let us now skip a period of thirteen years in which our Dick has grown to be quite a boy. His flaxen curls have disappeared, and his hair is now straight, and of a sandy hue. He has, however, retained his determined jaw, but mathematics is still his chief worry. The boy is bound to build things, and he even put up the chicken wire for the Senior Play. Aspiring to a less menial job, however, he now orders about some of his father's burly and even ferocious looking workmen. Dick seems to be advancing, but still he is the despair of his geometry teachers. I see the shades of the Misses Woodbury, Lyon, Winslow, and Snell rise and exclaim in chorus, "That boy will never be a contractor. He just *can't do* mathematics."

Twenty years have now rolled by, and we see Dick, well on in his thirties, and very prosperous. He has taken unto himself a wife; you used to know her as Margaret Patenaude. And even this isn't all. Dick is much changed in appearance. He is quite stout now, and his sandy hair has almost disappeared from the top of his head. He wears a white waist-coat with a gold chain crossed prominently in front. And—on Sundays, he wears a high silk hat.

Alas! he is now, not only a contractor, but also an expert architect. It is he who is to blame for that building known as the noisiest of all the Noyes' buildings, the mammoth new zoo on Broadway. Now you may ask, "But how did he master mathematics?" Ah! the shades of the Misses Woodbury, Lyon, Winslow, and Snell. Well, I "dunno," but let's give the credit to his "magna cum laude" wife.

Perhaps you would like to hear about this successful man's wife. Well, as you know, her intellectual interests began at a very early age. I can see her now, sitting in a tiny chair, in her mother's sewing room, with long curls streaming down her back, gazing fixedly at an "A. B. C. Primer." By the way, these "A. B. C. Primers" and "Mudpie Cooking Books" were her two chief interests. As she turned the pages, she came upon a very preposterous picture of a colonel, but, as to the spelling, Peg just couldn't understand why "colonel" wasn't spelt k-e-r-n-e-l.

Now let's skip thirteen years again, in which Peg also has grown, locks and all. Yes, I can see Peg walking around Central's corridors, with her long hair pinned carefully back, as if it were only yesterday. But this wasn't to last long, for the rage of the bob soon made Margaret a captive, and she appeared with shorn locks. Ah yes, and the day she received her "magna cum laude" pin! How nicely she ascended Central's platform where Mr. Hill proudly stood. But poor Peg never could get over her intellectual habits, for, while Mr. Hill gave his speech on "Honor," she just *had* to study the ceiling. I guess she must have seen a picture of herself long ago, when she used to worry over the word "colonel," for you should have seen her smile.

And now, twenty years later, as the pretty little "spick and span" helper to Dick Noyes! Ummm—Dick sure was lucky when he have Peg a wedding ring, because just think—she helped with his mathematics; cooked most delicious meals for him, which art she learned from her "Mudpie Cooking Books," and also accompanied him to church on the days when he wore his high silk hat. Well, we must leave them now, happy and contented, and hope that the rest of us fared as well.

Dorothy Phillips
Charles Bassin

Class Song

Dear old Central's the place
Where we founded the race
Of the early twenty-six.
In work, you see
We'll always be the perfect A1 class;
We sure can progress from Algebra 3s,
And we know our Virgil, too.
We'll sing, dear old Central,
And always think of you.

Chorus

Friends, we must leave,
And we know you will grieve,
When you see us stepping out—out,
For our places you'll take,
But just for your sake,
Understand that you can't do it—can't do it;
For we've gone through this school
According to rule,
And we've worked and played some, too;
You can look the classes over,
From West Palm Beach to Dover,
But you'll find none like this class supreme.

MURIEL HILLMAN

Excerpts from the Will of the Class of 1925½

We, the Class of 1925½, in the year of our Lord, one thousand nine hundred and twenty-six, and of the foundation of Central High School the eighty-fifth, being in good physical health, and having full possession of our faculties, (due to two years training in the aforementined institution of learning); yet considering the uncertainties of our lives, and to the end that we may leave the said Central High School in good standing and in the same glory with which we traveled through it, do therefore declare, asseverate and proclaim this document to be our last will and testament.

1 To the School, the Class of 1925½ leaves the memory of its remarkable success in the struggle for existence, especially illustrated by our phenomenal achievement of raising $600 in one year.

2 Our class petite, Cora Davis, leaves her diminutive stature and amiable disposition to Ida Barr, although Ida really is in no need of them.

3 To Winifred Merriam, Humor Editor of the Blue and White, we leave the combined efforts of our local-laff editors, Moriarty, Fitzgerald, and Shea, trusting that she may thereby manage to inject a little real humor into the next Blue and White.

4 Irma Vander Wolk leaves her unceasing, peremptory stream of hot air to Benjamin Riskin, in the hope that he will turn it into a heating system for the school.

5 Richard Woodbury leaves his record for holding the maximum of offices with the minimum of effort to be divided equally among that famous triumvirate of office seekers, Julius Ceasar, Douglas Macbeth, and Joseph Tremonti.

6 To the peppy, popular, progressive politician, "Teddy" Carothers, the class leaves a book entitled, "Hints for the Politician's Bride."

7 To Dick Good, Martin Freedman leaves a glimpse of his "Magna Cum Laude" pin, in the hope that this most incorrigible of Freshmen may be inspired to make "Scholarship First" his motto.

8 To Hiag Piligian we leave the services of six tall stretcher bearers, that his heavy acting may not be such a strain on future scene shifters.

9 Katharine Hartt will be the recipient of a good stout rope with which she may continue to cling to her cliff.

10 To Paul Hines and Leslie Jordan we leave a new set of playthings, that they may pleasantly fool away another year or two among the lower classes.

11 To Miss Robenia Anthony the class leaves its somewhat unprecedented resolve not to imitate her on class day, knowing full well the futility of attempting to imitate the inimitable.

12 Charles Bassin leaves his fastidiousness, his collegiate airs, his ravishing ties, his secrets of sleekness to Harold Knapp, that he, too may eventually become a lion among the ladies.

13 To "Lee" Waller we leave one strait-jacket and a padded cell, that for once in her life she may be both stationary and silent.

14 To wandering Wilkes Perkins and ever-moving, ever-green Everett Underwood we leave one unbreakable ball-and-chain outfit with which exasperated teachers may at least hope to keep them in one place at one time during a few minutes of each day.

15 To Mrs. Buzzell we leave the Rotunda of the Grand Central at New York City, that she may at last find a place spacious enough to accommodate the throngs of friends and admirers who come to her daily seeking everything from pills to passes.

16 To Mr. Fenner we leave a certificate of our unqualified approval of his services as guide, philosopher, and friend.

17 To Mr. Presson we leave catalogues showing the entrance requirements to all the girls' colleges in the country, that he may select for his new daughter, Jane, a college worthy of herself and her popular parents.

18 To Miss Bell the class leaves some trees that will stand up without the assistance of recumbent stage hands.

19 The class red-headed trio, Bump, Lee, and Connor, leave their abundant supply of red hair to Mr. Smith, whose stock of the aforementioned is rapidly vanishing.

In witness whereof, we have signed, published, and declared this instrument to be our last will and testament, on this twenty-sixth day of January, 1926.

Signed: Richard S. Woodbury

Signed, published, and declared by the above named President, as and for the last will and testament of the Class of 1925½, in the presence of us who, at his request, have signed as witnesses to the same:

Signed: Martin Freedman
Signed: Ida Lillian Anderson
Signed: Walter Shea

Ballot of the Class of 1925½

Best Boy Student	Martin Freedman
Best Girl Student	Mary Conlin
Most Popular Boy	Richard Woodbury
Most Popular Girl	Muriel Hillman
Most Respected Boy	Malcolm Greenaway
Most Respected Girl	Mary Conlin
Boy With Most Pleasing Personality	Robert Walker
Girls With Most Pleasing Personalities	Ida Lillian Anderson, Margaret Patenaude
Most Promising Boy	Malcolm Greenaway
Most Promising Girl	Mary Conlin
Most Dignified Boy	Malcolm Greenaway
Most Dignified Girl	Olga Davis
Class Author	Herbert Skinner
Class Musician	Sylvia Glasser
Class Athlete	David Cook
Class Artist	Ida Lillian Anderson
Best Mixer	Richard Woodbury
Prettiest Girl	Dorothy Phillips
Handsomest Boy	William Clark
Class Teacher's Pet	Olga Davis
Class Teacher's Pest	Albert Frost
Class Homework Fiend	Doris Wells
Cutest Boy	Arnold Seybolt
Cutest Girl	Margaret Ellis
Cleverest Boy	Martin Freedman
Cleverest Girl	Mary Conlin
Most Versatile Boy	Richard Woodbury
Most Versatile Girl	Muriel Hillman
Most Bashful Boy	Donald Brown
Most Bashful Girl	Grace Miller
Most Constitutionally Indolent Boy	William Clark
Nerviest Boy	Howard Davidson
Most Boisterous Boy	Howard Davidson
Most Talkative Girl	Irma Vander Wolk
Class Philosopher	Malcolm Greenaway
Class Wit	Thomas Fitzgerald
Class Sunny Jim	Robert Walker
Class Pollyannas	Elizabeth Boynton, Elizabeth DeCoster
Class Politician	James Hale
Class Hypochondriac	Jerome Fenton
Class Boss	Irma Vander Wolk
Class Terpsichore	William Clark
Class Terpsichore	Irma Vander Wolk
Class Alibi Artist	Irene Clegg
Class Frenzied Financier	Howard Davidson
Class Somnambulist	Herman Zimmerman
Class Enfant Terrible	Albert Frost
Class Misogynist	Herbert Skinner
Class Misanthropist	Doris Wells
Class Coquette	Margaret Ellis
Class Collegian	Charles Bassin
Class Toreador	Charles Bassin
Boy Who Has Done Most for Central	Richard Woodbury
Girl Who Has Done Most For Central	Mary Conlin
Boy Who Has Done Most For 1925½	Richard Woodbury
Girl Who Has Done Most for 1925½	Mary Conlin

Three-Year Honor Roll

Class of 1925½

MARY CONLIN

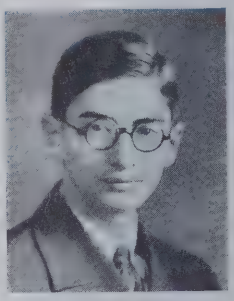

MARTIN FREEDMAN

Magna Cum Laude

SYLVIA GLASSER

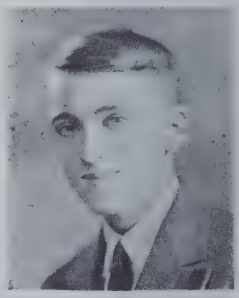

MALCOLM GREENAWAY

LORETTA LYONS

MARGARET PATENAUDE

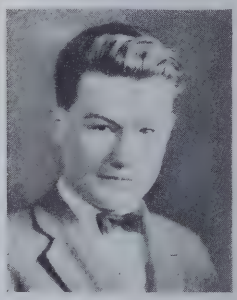

HERBERT SKINNER

"The English word 'honor' has two meanings of which the second is a derivation of the first. The Latin word 'honor', from which the English word comes, also has two meanings, one arising from the other, though the development of the meanings is not the same in both languages.

"The first meaning of the word is the same in Latin as in English. In both languages honor means 'esteem due to worth,' and so praise, distinction. Honor pupils, therefore, are pupils who are praised for something which is worthy of praise.

"Now in Latin, the meaning goes from the abstract to the concrete. Honor in Rome was public office, dignity, a position which was, or at least should have been, a mark of worth. In our own language, on the other hand, the derived meaning is even more abstract than the original. Our

Three-Year Honor Roll

Class of 1926

Magna Cum Laude

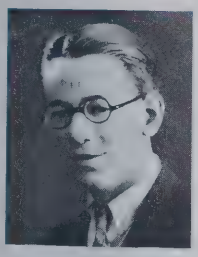

William A. H. Birnie

Jean Campbell

Elinor Hagen

Alice Hastings

Esther Hurwitz

Katherine Liebeck

Winifred Merriam

Katherine Sweet

Margaretta West

second use of honor is for quality of character which rightly merits esteem: high moral worth, fidelity, nobleness of nature.

"We wish the Central High School honor pins to stand for both these meanings. They are given for success in school and faithfulness to duty. 'Honor to whom honor is due!' The honor which achievement wins must itself be won by honor.

" 'Honor and shame from no condition rise; Act well thy part. There all the honor lies.' "

Class of 1926

Officers

SENIOR YEAR

President, Louis Schermerhorn
Vice-President, William Birnie
Secretary, Mildred Wheeler
Treasurer, Ruth Thompson
Member-at-Large, Winifred Merriam
Faculty Adviser, Miss Clara A. Snell

JUNIOR YEAR

President, Louis Schermerhorn
Vice-President, James Bulkley
Secretary, Mildred Wheeler
Treasurer, Ruth Thompson
Member-at-Large, Winifred Merriam
Faculty Advisers, Miss Mary E. Hadley
Miss Mary H. Woodbury

FRESHMAN YEAR

President, Scott Adams, Jr.
Vice-President, James Bulkley
Secretary, Mildred Wheeler
Treasurer, Ruth Thompson
Member-at-Large, Betty Proctor
Winifred Merriam
Faculty Advisers, Miss Mary E. Hadley, Miss Mary H. Woodbury

LOUIS YOUNGLOVE SCHERMERHORN, President
Wharton School of Finance

B. A. A. (1, 2, 3); Collectors' Club (1, 2, 3); Member-at-Large of Collectors' Club (1); Radio Club (1); History Pageant (1); Vice-President of Collectors' Club (2); Recorder Agent (2); Student Government Assembly (2); Recorder Assembly (2); President of Class (2, 3); Student Advisory Board (2, 3); Hi-Y (2, 3); Senate (2, 3); Liberty Chest (2, 3); Welfare Board (2, 3); Chairman of Student Advisory Board (3); Vice-President of Hi-Y (3); Secretary of Welfare Board (3).

"There is not a moment without some duty."

WILLIAM A. H. BIRNIE, Vice-President *Williams College*

B. A. A. (1, 2, 3); House (1, 2); Vice-President of House (2); Assistant Business Manager of "Recorder" (2); Subscription Manager of "Recorder" (2); Junior Prom Committee (2); Captain of B. A. A. Ticket Sellers (2); Senate (2, 3); Student Welfare Board (2, 3); Vice-President of Student Welfare Board (3); Treasurer of Senate (3); Chairman of Class Committee for Bazaar (3); Head Usher at Graduation (3); Manager of Student Welfare Board Lecture (3); Business Manager of "Recorder" (3); Hi-Y (3); Editor-in Chief of Blue and White (3); Vice-President of Class (3).

"Tho' modest, on his unembarrassed brow,
Nature had written—"Gentleman."

MILDRED MAE WHEELER, Secretary
Boston School of Physical Education

G. A. A. (1, 2, 3); Secretary of Class (1, 2, 3); Auxiliary Welfare Board (1, 2, 3); Gym Exhibition (1); Soccer Squad (1, 2); Gym Meet (1, 2); Basketball Squad (1, 3); Treasurer of Pierides Beta (2); Member of Affiliated Debating Society (2); Pierides Alpha (3); Student Police Force (3); Usher at Graduation (3).

"I give thee all—I can no more."

RUTH GEORGIANA THOMPSON, Treasurer
Mount Holyoke College

G. A. A. (1, 2, 3); Treasurer of Class (1, 2, 3); History Pageant (1); French Club (2); Blue and White Agent (2); Welfare Board (3); Welfare Board Bazaar (3); Usher at Graduation (3); 3A Nominating Committee (3); 3B Dance (3); Student Police Force (3); Chairman of Candy Committee for "Patience" (3); Committee for Choosing Class Poem (3).

"Do you know a young and beautiful woman who is not willing to flirt—just a little?"

WINIFRED LANGDON MERRIAM, Member-at-Large
Junior College

G. A. A. (1, 2, 3); Member-at-Large of Class (1, 2, 3); 1A Social Committee (1); Blue and White Agent (1); Gym Meet (1); Junior Prom Committee (2); Statistics Staff of Blue and White (2); Nisimaha (2, 3); Pierides Alpha (2, 3); "Recorder" Agent (2, 3); 3B Dance Committee (3); Humor Editor of Blue and White (3); Chairman of "Recorder" Publicity Committee (3); Head Usher for Graduation (3); Class Nominating Committee (3); Student Police Force (3); Class Prophet (3); "Patience" (3); "Recorder" Staff (3).

"She's the dearest friend of all; always ready to please and do."

SCOTT ADAMS, JR. *Yale University*

B. A. A. (1, 2, 3); Student Welfare Board (1, 2, 3); Track Squad (1, 2, 3); Class President (1); Student Police Force (1); Football Squad (1); Treasurer of House (1); Speaker of House (2); Crew Squad (2); Amherst Cup Debate (2); Secretary of Senate (3); President of Senate (3); Treasurer of Welfare Boards (3); Football Team (3); Treasurer of Welfare Bazaar (3); 3B Dance Committee (3); Hi-Y (3); "Recorder" Staff (3); Humor Staff of Blue and White (3); Class Ways and Means Committee (3); Class Nominating Committee (3); Class Prophet (3); Vice-President of Student Advisory Board (3); Editor-in-chief of "Recorder" (3).

"Of a good beginning cometh a good end."

HAZEL HELEN ALBRECHT *Oberlin College*

G. A. A. (1, 2, 3); Music Club (1, 2, 3); Gym Exhibition (1); French Club (3); "Recorder" Agent (3); Usher for Christmas Assembly (3); Costume Mistress for "Patience" (3); Music Club Assembly (3).

"Patience is the best remedy for every trouble."

EILEEN DEAVELLE ALTREE *Lesley Kindergarten School*

G. A. A. (1, 2, 3); G. A. A. Fair (1, 2); Cheerleader Squad (3); Student Police Force (3).

"Ah me! how weak a thing the heart of woman is!"

ELIZABETH FLORA BAAB *Miss Twitchell's Kindergarten School*

G. A. A. (1, 2, 3); Gym Meet (1); Swimming Meet (1); Pierides Alpha (3).

"My books and friends; these are happiness."

ALICE CAROLINE BARTLETT *Emerson College of Oratory*

G. A. A. (1, 2, 3); Gym Meet (1); 1A Declamation Contest (1); Student Police Force (3).

"If any sparkles———'tis she."

PATRECE BARTON *Boston School of Physical Education*

G. A. A. (1, 2, 3); Gym Meet (1); Basketball Squad (1, 2); G. A. A. Fair (2).

"I hate nobody; I am in charity with the world."

LOIS FISKE BEATTY — *Mount Holyoke College*

G. A. A. (1, 2, 3); 1A Social Committee (1); 1A Gym Exhibition (1); Gym Meet (1); Music Club (1, 2,); Soccer Team (2); Class Gift Committee (2); 3B Dance Committee (3); Usher at Graduation (3); Class Ways and Means Committee (3); Rummage Sale Committee (3); "Recorder" Publicity Committee (3); Student Police Force (3); "Recorder" (3).

"I have no other but a woman's reason."

SADIE BECKER — *Secretarial Course*

G. A. A. (1, 2, 3); Swimming Squad (1); Gym Exhibition (2).

"Much may be said on both sides."

LAURENCE PAYSON BENNETT — *Hamilton College*

Entered Central in November, 1921

B. A. A. (3); Senate (3); Student Police Force (3); Editorial Staff of "Recorder" (3); The Three Quills (3); Collectors' Club (3).

"A man sincere, honest, and straightforward."

FRANK B. BLUMENFIELD

B. A. A. (1, 2, 3); Track Squad (2); Gym Meet (2, 3); Class Basketball Squad (2, 3); "Recorder" Staff (3).

"My mind aspires to higher things."

BENJAMIN BOYARSKY — *Yale University*

B. A. A. (1, 2, 3).

"Just education forms the man."

ISABEL BREDING

G. A. A. (1, 2, 3).

"Her face, oh call it fair, not pale."

EDNA BROEKER — *Pratt Institute*

G. A. A. (1, 2, 3); Gym Assembly (2); Welfare Board (3); Hockey Team (2, 3); Blue and White Business Staff (2, 3); G. A. A. Fair (2, 3); Recorder Advertising Staff (3).

"Modified Vivacity."

RUTH BROWN — *Kindergarten School*

G. A. A. (1, 2, 3); G. A. A. Fair (1); Hockey Squad (1); Pierides Beta (2); Pierides Pin Committee (2); Captain of Student Police Force (2, 3); Nisimaha (2, 3); Student Advisory Board (3); President of the Auxiliary Welfare Board (3); Welfare Board Bazaar (3); Feather Committee of Welfare Board (3); Pierides Alpha (3); Class Day Committee (3); Candy Committee (3); Advertising Staff of Blue and White (3); Good Fellowship Assembly (3).

"There is only one way to be happy, and that is to make somebody else so."

JAMES S. BULKLEY — *Yale University*

B. A. A. (1, 2, 3); Crew (1, 2, 3); 1A Social Committee (1); "King Henry IV" (1); Statistics Staff of Blue and White (1); Member-at-Large of House (1); Vice-President of class (1, 2); House (1, 2); Chairman Junior Prom Committee (2); Secretary of House (2); Blue and White Agent (2, 3); Senate (2, 3); Orchestra (2, 3); Class Day Committee (3); Cheer Leader (3); Chairman of Decorating Committee of Welfare Bazaar (3); Vice-President of B. A. A. (3); Manager of Crew (3).

"Young fellows will be young fellows."

MARJORIE JANE BULLOCK — *Springfield Kindergarten Training School*

G. A. A. (1, 2, 3); Gym Exhibition (1); Gym Assembly (1); G. A. A. Fair (2); Class Picture Committee (3).

"Full many a flower was born to blush unseen."

ARTHUR B. BUSHEY — *Rensselaer Polytechnic Institute*

B. A. A. (1, 2, 3); Class Basketball Squad (1); Soccer Team (1, 2); Crew Squad (1, 2).

"A life of ease is a difficult pursuit."

JEAN CURRIE CAMPBELL — *Smith College*

G. A. A. (1, 2, 3); Class Basketball Team (1, 2, 3); Blue and White Agent (1); Gym Assembly (1); Tennis Tournament (1); Hockey Squad (2); French Club (2); President of Pierides Beta (2); Vice-President of G. A. A. (2); Chairman of Class Gift Committee (2); Democratic Elector in Mock Election (2); Student Advisory Board (2, 3); First Prize in Phillips Prize Debate (2, 3); "Recorder" Agent (2, 3); President of Pierides Alpha (3); First Prize in 3B Declamation Contest (3); Student Police Force (3); Pierides Thanksgiving Assembly (3); Chairman of Freshman Reception Committee (3); Class History (3); Auxiliary Welfare Board (3); Head Statistican of Blue and White (3); All Round Girl Committee (3); Class Nominating Committee (3); Captain of Class Basketball Team (3).

"I like work; it fascinates me."

ELEANOR KATHERINE CAROTHERS — *Skidmore College*

G. A. A. (1, 2, 3); G. A. A. Fair (1); 1A Social Committee (1); Gym Exhibition (1, 2); Tennis Tournament (1, 2); Hockey Squad (2); Basketball Squad (2, 3); Captain of Student Police Force (3); Auxiliary Welfcre Board (3); Chairman of Entertainment Committee for Welfare Bazaar (3); Deputy-Chief of Police Force (3); Class Ways and Means Committee (3); Class Nominating Committee (3); Chairman of Girls' Committee for Good Fellowship Week (3); 3A Dance Committee (3); Secretary of Student Advisory Board (3); President of G. A. A. (3);

"Always ready for work or pleasure."

CLIFFORD EDWARD CLARK — *Springfield College*

Entered Central in September, 1924

Basketball Squad (2); Senate (2, 3); Gym Team (2, 3); Track Squad (2, 3); Football Squad (2, 3); Basketball Team (3); Tennis Squad (3); Class Picnic Committee (3); Hi-Y (3).

"The world knows nothing of its greatest men."

DUDLEY BARTLETT CLARK — *East Stroudsburg Normal School*

Entered Central in November, 1925

"No one knows what he can do till he tries."

JAMES CLARK — *Dartmouth College*

B. A. A. (1, 2, 3); Baseball Squad (1, 2, 3); Football Team (1, 2, 3); Basketball Team (1, 2, 3); President of Hi-Y (2); Hi-Y (2, 3); Student Police Force (2, 3); Captain of Basketball Team (3); Captain of Student Police Force (3); Class Prom Committee (3); Student Advisory Board (3).

"As cheerful as any man can be."

MARION CLARK — *Oberlin Conservatory of Music*

G. A. A. (1, 2, 3); Music Club (1, 2, 3); Gym Meet (1); Program Committee Music Club (1).

"Is not sweet music the language of heaven?"

ALICE BARBARA CONNOLLY — *Westfield Normal School*

G. A. A. (1, 2, 3); Gym Assembly (1); Gym Meet (1); Basketball Squad (2); Bazaar Candy Committee (3); Usher at Graduation (3).

"Youth comes but once in a lifetime."

MILDRED ELIZABETH COOK — *Normal School*

G. A. A. (1, 2, 3); Gym Exhibition (1); 1B Social Committee (1); Music Club (1, 2); Soccer Squad (2).

"Virtue she hath, and modesty too."

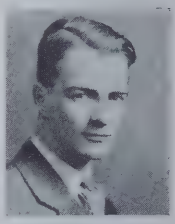

CLIFFORD J. COONS — *Springfield College*

B. A. A. (1, 2, 3); Collectors' Club (2); Current History Club (3); Fall Crew Squad (3).

"Free from worry is he."

GERTRUDE WINIFRED CORCORAN — *Westfield Normal School*

G. A. A. (1, 2, 3); Gym Meet (1); Music Club (1, 2,); Pierides Beta (2); Secretary of Pierides Beta (2); Secretary of Pierides Alpha (3).

"Happiness is no other than soundness and perfection of mind."

LOUISE ETTA CORDNER — *New York Fashion Show*

G. A. A. Fair (1, 2, 3); Gym Meet (1); G. A. A. Fair (1, 2).

"Modesty has more charms than beauty."

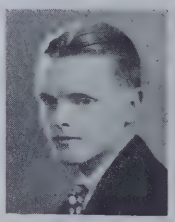

JAMES COTTER

B. A. A. (1, 2, 3); Class Basketball (1, 2, 3); Hockey (3).

"I never knew any man cured of inattention."

LEONARD FRANCIS COTTER

B. A. A. (1, 2, 3); Basketball Squad (1); Track Team (1, 2); Football Squad (1, 2); Student Police Force (2, 3); Football Team (3); Baseball Team (3); Swimming Team (3).

"Oh, it is excellent to have a giant's strength!"

NATALIE LUCIA CUPOLO — *Kindergarten School*

G. A. A. (1, 2, 3).

"Few words are best."

RUTH ELIZABETH CURTIS — *Middlebury College*

G. A. A. (1, 2, 3); Swimming Team (1); Basketball Team (2); Senate-Pierides Debate (2); Pierides Beta (2); Pierides Alpha (2, 3); President of Pierides Alpha (3); Honorable Mention in Phillips Prize Debate (3).

"Ambition has no rest."

FLOYD E. DAVENPORT — *Middlebury College*

G. A. A. (1, 2, 3); Music Club (3).

"The fair, the chaste, the inexpressive she!"

MARJORY DODGE DAY — *Art School*

G. A. A. (1, 2, 3); Poster Contest (1, 2, 3); Poetry Contest (1); G. A. A. Fair (2); Graduation Chorus (3); Players (3); "Patience" (3).

"Shall we always be youthful and laughing and gay?"

THOMAS ANDREAS DE MARCO
Massachusetts Institute of Technology

B. A. A. (1, 2, 3); Radio Club (1, 2, 3); Student Police Force (2, 3); Track Squad (3); Rummage Sale Committee (3).

"Life presents its sunny side to me."

ANGELA NFARIE DE SALVO — *Barnard College*

G. A. A. (1, 2, 3); French Club (3).

"Life is not so short but that there is always time for courtesy."

M. Marie Duclos — *Barnard College*

G. A. A. (1, 2, 3); Gym Meet (1); Gym Exhibition (1).

"Quietness is the best of virtues."

Thomas Michael Dunn — *Holy Cross College*

B. A. A. (1, 2, 3); Radio Club (2, 3); Student Police Force (2, 3); Deputy Chief of Student Police Force (3); Student Advisory Board (3).

"He who hesitates is lost."

Max Simon Ehrlich — *Columbia University*

B. A. A. (1, 2, 3); Gym Team (1, 2, 3); Room Basketball Team (2); Athletic Exhibition (2, 3).

"The months will add themselves, and make the years,
but what can I?"

George Hazlett Ferry — *Williams College*

B. A. A. (1, 2, 3); Football Squad (2); Crew Squad (2); Football Team (3); Crew (3); Captain of Hockey Team (3); 3A Dance Committee (3); Swimming (3).

"Thou can'st not say I did it."

Alice Blanche Fillion — *Boston University*

G. A. A. (1, 2, 3); Gym Meet (2).

"Someone's always taking the joy out of life!"

Anita Mildred Fisher — *Leslie Kindergarten School*

Entered Central in February, 1925

G. A. A. (3).

"Goodness is silent."

DORIS MIRIAM FLETCHER — *Wells College*

G. A. A. (1, 2, 3); Pierides Beta (1); Pierides Alpha (2, 3); Players (2, 3); The Three Quills (3); Affiliated Debating Society (3); Class History (3).

"Surrounded by a host of friends,
Through life's path she calmly wends."

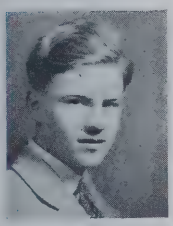

PALMER STANLEY FLETCHER — *Curtis Institute of Music*

B. A. A. (1, 2, 3); Secretary-Treasurer of Music Club (1, 2, 3); Music Club Recital (1); Humor Staff of Blue and White (1, 2); House (1, 2); French Club (2); Senate (2, 3); "Recorder" (2, 3); Associate Editor of "Recorder" (3); Assistant Editor of Blue and White (3); The Three Quills (3); President of Music Club (3); Class Will (3); Music Club Assembly (3); Student Advisory Board (3).

Oh! nature's noblest gift—my gray-goose quill!

ALBERT BARNES FRANKLIN, 3RD. — *Amherst College*

B. A. A. (1, 2, 3); House (1, 2); Senate (2, 3); Vice-President of Senate (3); 3B Declamation Contest (3); Student Advisory Board (3); Class History (3).

"Virtue is like a rich stone, best plain set."

EDNA M. FRASER — *Radcliffe College*

G. A. A. (1, 2, 3); Gym Meet (1); Hockey Squad (1); Soccer Squad (1); Student Police Force (2); Blue and White (3); Basketball (3).

"What has woman to do with politics?"

KATHERINE LOUISE FULLER — *Mary Lyon School*

G. A. A. (1, 2, 3); Member-at-Large of Class (1); Blue and White Agent (1); Graduation Chorus (2); "Twelfth Night" (2); Christmas Assembly (2); "Recorder" Agent (2, 3); Assistant Subscription Manager of "Recorder" (3); Student Police Force (3); Chairman of 3A Dance Committee (3).

"Popularity is Power."

RAMONA JEAN GATES — *Wellesley College*

G. A. A. (1, 2, 3); Pierides Beta (1); Pierides Alpha (2).

"Literature is an avenue to glory."

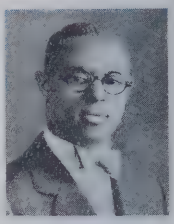

JAMES HERBERT GILLIAM *Springfield College*

Entered Central in September, 1925

"Moderation, the noblest gift of heaven."

MAX GITLIN

B. A. A. (1, 2, 3); Track Squad (2, 3).

"And he was heavy with dignity and austerity."

FRANCES BERTHA GORDON *Commerce Junior College*

G. A. A. (1, 2, 3); Gym Meet (1); Gym Exhibition (1, 2).

"The flash of her black eyes forerunning the thunder."

LUCY ANTOINETTE GRUNWALDT

Massachusetts Agricultural College

G. A. A. (1, 2, 3); Gym Meet (1); Gym Exhibition (1); "Pomander Walk "(2); "Knave of Hearts" (2); Treasurer of Players (2, 3); 2nd Prize in 3B Declamation Contest (3); "As You Like It" (3); Captain of Student Police Force (3); Pierides Alpha (3); Class Nominating Committee (3); 3A Dance Committee (3); Poster Contest (3); Nisimaha (3); Usher at Graduation (3).

"A lovely lady, garmented in light."

JULIA GIESCHI

G. A. A. (1, 2, 3); Pierides Beta (1, 2); French Club (2, 3); President of French Club (3); Pierides Alpha (3); Student Advisory Board (3).

"Exceedingly well read."

RANGHILD ELINOR HAGEN *Mount Holyoke College*

G. A. A. (1, 2, 3); Hockey Team (1, 2, 3); Class Basketball Team (1, 2, 3); Soccer Team (1); Pierides Beta (1, 2); Gym Meet (1, 2); G. A. A. Fair (2); Squad Leaders (2); Junior Prom Committee (2); Pierides Alpha (3); Student Police Force (3); Welfare Board Bazaar (3); Pierides Assembly (3); Usher at Graduation (3); Phillips Prize Debate (3); Chairman of Rummage Sale (3).

"Always ready to do and dare:
No matter when, no matter where."

C. Paul A. Hamel — *Northeastern University*

B. A. A. (1, 2, 3); Track Team (1, 2, 3); Soccer Squad (1); 1A Dance Committee (1); Football Team (2, 3); Christmas Assembly (2, 3); Class Day Assembly (2, 3); Student Police Force (2, 3); 3A Dance Committee (3); "Patience" (3).

"Believe that you have it, and you have it."

Ines Harma — *Conservatory of Music*

G. A. A. (1, 2, 3); Gym Meet (1).

"Words, not men, have always been my mark."

Esther Katherine Hartt — *Emerson College of Oratory*

G. A. A. (1, 2, 3); Pierides Beta (1, 2); "Nursery Maid of Heaven" (1); First Prize in 1A Speaking Contest (1); "Twelfth Night" (2); Assistant Property Mistress of "Knave of Hearts" (2); Junior Prom Committee (2); "Pomander Walk" (2); Secretary-Treasurer of the Affiliated Debating Society (2); Pierides Alpha (3); The Three Quills (3); Student Police Force (3); Class Ways and Means Committee (3); "As You Like It" (3); "Recorder" Assembly (3); Freshman Reception Committee (3); Graduation Usher (3); Chairman of Class Day Committee (3).

"Audacious in speech, vivacious in action."

George Myron Harvey — *Music*

B. A. A. (1, 2, 3); Music Club Program Committee (1, 2, 3); Easter Assembly (2); High School Quartett (3); Current History Club (3); Education Week Program (3); "As You Like It" (3); Christmas Assembly (3); Graduation Program (3); "Patience" (3); Play Committee (3); Class Song Committee (3).

"Sober, lean, dark-eyed, and quiet,—
Music is his only diet."

Alice Hastings — *Mount Holyoke College*

Entered Central in September, 1924.

G. A. A. (2, 3); Hockey Team (2, 3); Basketball Team (2, 3); Secretary of Pierides Beta (2); High School Pins and Rings (2, 3); Treasurer of Pierides Alpha (3); Secretary-Treasurer of French Club (3); Student Police Force (3); Art Editor of the Blue and White (3); Assistant Editor of "Recorder" (3); Associate Editor of "Recorder" (3).

"Who says in verse what others say in prose."

Dorothy Margaret Hayes — *Connecticut State College*

G. A. A. (1, 2, 3); Nisimaha (2); Welfare Board Bazaar (3); Rummage Sale Committee (3).

"Sincerity gives wings to power."

MABEL EDNA HEATHCOTE

Entered Central in September, 1921

Gym Meet (2); Soccer Team (2); G. A. A. (2, 3); Student Police Force (2, 3); Nisimaha (3).

"It's the songs ye sing, and the smiles ye wear
That maketh the sunshine everywhere."

LILLIAN RHODA HEDDY — *Normal School*

G. A. A. (1, 2, 3); Gym Meet (1); G. A. A. Fair (2).

"To be gentle is the test of a lady."

EDITH MAY HEMSWORTH — *Normal School*

G. A. A. (1, 2, 3); Gym Meet (1); Gym Exhibition (1); Music Club (1, 3); Nisimaha (2).

"Constant persistence gains the end."

ADALINE DICKINSON HEWITT — *Kindergarten Training School*

G. A. A. (1, 2, 3); Pierides Beta (2); Pierides Alpha (3).

"No beauty is like the beauty of the mind."

RICHARD BEMIS HODSKINS — *Williams College*

B. A. A. (1, 2, 3); Radio Club (1, 2); Student Police Force (3); Class Nominating Committee (3); Class Rummage Sale Committee (3); Student Advisory Board (3).

"A true friend is forever a friend."

WENDELL ROBERT HOYT — *University of Kentucky*

B. A. A. (2, 3); Student Police Force (2, 3); Crew (3); Class Basketball Team (3).

"An honest man is the noblest work of God."

ESTHER HURWITZ — *Junior College*

G. A. A. (1, 2, 3); Music Club (1); Swimming Meet (1); Gym Meet (1, 2); Gym Assembly (2); Gym Exhibition (2); French Club (3).

"Few things are impossible to diligence and skill."

ALICE INGERSOLL — *Skidmore College*

G. A. A. (1, 2, 3).

"She is pretty to walk with,
And witty to talk with."

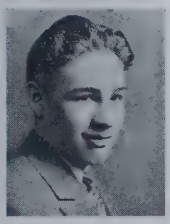

PAUL FRANKLIN JENNEY

B. A. A. (1, 2, 3); Gym Team (2, 3); Student Police Force (3); Class Basketball Team (3); Crew (3).

"My heart is true as steel."

RICHARD LOOMIS JOHNSON

B. A. A. (1, 2, 3); Crew Squad (2); Class Basketball Team (2); American History Medal (2); Track Team (2, 3); Basketball Squad (3); Class Picture Committee (3); Class Picnic Committee (3); Hi-Y (3).

"Stern and serious, but always amiable."

VERA ANTOINETTE JOHNSON

G. A. A. (1, 2, 3); Gym Meet (1); Blue and White (2).

"Patience is a necessary ingredient of genuis."

HAROLD KAUFMAN — *University of Pennsylvania*

B. A. A. (1, 2, 3); Class Basketball Squad (1, 2, 3); Baseball Team (1, 3); Baseball Squad (2); Radio Club (2); Student Police Force (2, 3).

"Facts are stubborn things!"

HAROLD KNAPP — *Harvard College*

B. A. A. (1, 2, 3); Radio Club (1, 2); Orchestra (1, 2); Football Squad (1, 2); Blue and White Agent (2); Swimming Squad (3); Track Squad (3); Blue and White Cut Editor (3); Football Team (3).

"Come one, come all! this rock shall fly
From its firm base as soon as I!"

GERTRUDE KUNITZ

G. A. A. (1, 2, 3); Poster Contest (1, 2).

"Fair tresses man's imperial race ensnare."

DOROTHY A. LARKIN — *Westfield Normal School*

G. A. A. (1, 2, 3); Gym Meet (1, 2); Gym Exhibition (2); Gym Assembly (2); Soccer Squad (2); Welfare Board Bazaar (2).

"Heart on her lips, and soul within her eyes."

WILLIAM FRANCIS LARKIN, JR. — *University of Pennsylvania*

B. A. A. (1, 2, 3); Baseball (1, 2, 3); Welfare Board (1, 2, 3); Swimming Team (1, 2, 3); House (1, 2); Basketball Squad (1, 2); President of Current History Club (3); Student Advisory Board (3).

"Men often give advice, but seldom heed it."

ELEANOR KATE LEACH

G. A. A. (1, 2, 3); Gym Meet (1, 2); G. A. A. Exhibition (2).

"Kindness has resistless charms."

PAUL BURTON LEAMY — *University of Vermont*

B. A. A. (1, 2, 3); Student Police Force (1, 2, 3); Class Basketball (1, 2, 3); Baseball Team (2, 3); Basketball Team (3).

"Practice is the best of all instructors."

FRANCES LENDER

Entered Central in February, 1925

G. A. A. (2, 3).

"To a young heart everything is fun."

KATHERINE LIEBECK — *Westfield Normal School*

G. A. A. (1, 2, 3); Gym Meet (1); Soccer Squad (2); Pierides Beta (2); French Club (2); Pierides Alpha (2, 3).

"In her sweet and modest way,
She advances day by day."

HARRY ROGERS LLOYD, JR.

B. A. A. (1, 2, 3); Collectors' Club (3); "Recorder" (3); Current History Club (3); Usher at Graduation (3); Assistant Manager of "Patience" (3).

"He that knows himself knows others."

RUSSELL DUDLEY LOAR — *Cornell University*

B. A. A. (3); Crew (3).

"He is a fool who thinks, by force or skill,
To turn the current of a woman's will."

MARY LYONS — *Framingham Normal School*

G. A. A. (1, 2, 3); Pierides Beta (1, 2); Basketball Squad (1, 3); Hockey Squad (2); Swimming Meet (2); Pierides Alpha (3).

"A sweet, attractive kind of grace."

EDWINA MACOMBER — *Smith College*

Entered Central in September, 1925

G. A. A. (3).

"Mathematics is her middle name."

EUNICE MAHER — *Framingham Normal School*

G. A. A. (1, 2, 3); Gym Meet (1); Hockey Squad (1); Pierides Beta (1, 2); "Twelfth Night" (2); 2B Social Committee (2); Pierides Alpha (3); Student Police Force (3); Basketball Squad (3).

"It matters not how long we live, but how."

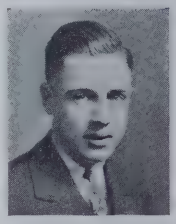

JOHN MACDONALD MALLORY — *University of Michigan*

B. A. A. (1, 2, 3); "Recorder" (1); Collectors' Club (2); House (2); Mail Circulation Manager of Central "Recorder" (2); Orchestra (3); Student Police Force (3).

"Not what you do, but how you do it
Is the test of your capacity."

GRACE CLEMENT MANNING — *Westfield Normal School*

G. A. A. (1, 2, 3); Gym Meet (1); Music Club (3).

"A modest woman is ever amiable."

RUTH MARDEN — *Boston School of Physical Education*

G. A. A. (1, 2, 3); Gym Meet (1); Gym Assembly (1); Gym Exhibition (1); Pierides Beta (2); Swimming Team (2, 3); Pierides Alpha (2, 3); "Patience" (3); Student Police Force (3); Publicity Committee for "Patience" (3).

"A cheery smile is best in life."

MARGUERITE AGNES MCGUAN

G. A. A. (1, 2, 3); Gym Meet (1); G. A. A. Assembly (1); G. A. A. Fair (2); Music Club (3); Blue and White Agent (3).

"She with all the charms of woman."

GORDON BATES MCRAE — *Oberlin College*

B. A. A. (1, 2, 3); Gym Team (1, 2, 3); Radio Club (1, 2); Track Team (1, 2); Vice-President of Radio Club (2); Gym Assembly (2); "Twelfth Night" (2); Class Gift Committee (2); "Pomander Walk" (2); Soccer Team (2, 3); Senate (2, 3); Member of Affiliated Board (2, 3); Hi-Y (2, 3); "Patience" (3); Players (3); Vice-President of Senate (3); Welfare Board (3); Bazaar Booth Committee (3); Chairman of 3B Dance Committee (3); Student Advisory Board (3); Student Police Force (3); Class Basketball Squad (3).

"The mildest manners with the bravest mind."

IRENE MEMERY

Chairman of Program Committee of Pierides Beta (2); Gym Assembly (2); G. A. A. (2, 3); Swimming Team (2, 3); Pierides Alpha (3); 3B Bazaar Committee; Class Nominating Committee (3).

"All women seem by nature to be coquettes."

ALICE ABBE MILLER

G. A. A. (1, 2, 3); Orchestra (1, 2, 3); Gym Exhibition (2); Violin Accompanist for "Pomander Walk" (2); Poster Contest (3); Class Ballot Committee (3).

"The hidden soul of harmony."

EDWARD OSGOOD MILLER *Yale University*

B. A. A. (1, 2, 3); "Pinafore" (1); 1A Declamation Contest (1); "Knave of Hearts" (2); "Twelfth Night" (2); Class Basketball Squad (2, 3); Players (2, 3); Senate (3); "As You Like It" (3); "Patience" (3); Class Bazaar Committee (3); Senior Prom Committee (3); Class Song Committee (3); "What They Think" (3); Captain of Student Police Force (3); 3B Declamation Contest (3); Master of Revels of Players (3); Student Advisory Board (3).

"Rejoice, oh young man, in thy youth."

VIRGINIA MILLER *Pratt Institute*

G. A. A. (1, 2, 3).

"Sighed and looked and sighed again."

HERBERT MILLMAN

B. A. A. (1, 2, 3); Music Club (1, 2); Radio Club (1, 2); House (2); Class Basketball Squad (3).

"That helpless look of blooming infancy."

FRANCES MOONEY *Westfield Normal School*

G. A. A. (1, 2, 3); Gym Assembly (1, 2); Gym Meet (1, 2); Basketball Squad (1, 2); Hockey Squad (2, 3).

"Nothing is more amiable than true modesty."

OMER MOULTON — *Yale University*

B. A. A. (1, 2, 3).

"He could distinguish and divide
A hair twixt south and southwest side."

CLARK T. MURDOUGH

B. A. A. (1, 2, 3); Class Basketball Squad (1, 2, 3); Soccer Squad (1); Crew (1); Manager of Track (2); "Recorder" Agent (1, 2); Blue and White Agent (1, 2); Football Team (2, 3); Student Police Force (2, 3); Basketball Squad (3).

"From labor, health; from health, contentment springs."

JAMES MARCUS MURTOUGH — *Holy Cross College*

Entered Central in September, 1925

B. A. A. (3); Music Club (3); Crew (3).

"He put his very soul into his work."

FRANCIS JOSEPH NADLE — *Tufts Medical College*

B. A. A. (1, 2, 3); Track Squad (1, 2).

"To speak as common people do; to think as wise men do."

MORRIS J. NEWMAN — *Post Graduate*

B. A. A. (1, 2, 3); Collectors' Club (2); Student Police Force (3).

"A man's a man for a' that."

MARY AGNES O'CONNOR — *Westfield Normal School*

G. A. A. (1, 2, 3); Hockey Squad (1, 2, 3); Basketball Squad (2); Gym Meet (2).

"Oh bless'd with temper whose unclouded ray
Can make tomorrow cheerful as today."

ESTHER LOUISE OEHLHOF — *Westfield Normal School*

G. A. A. (1, 2, 3); Music Club (1, 2); Pierides Beta (1, 2); Gym Meet (2); Soccer Team (2); Glee Club (2); Pierides Alpha (3).

"And I have often heard defended,
'Least said is soonest mended.' "

WALTER RAYMOND ORELL — *College*

B. A. A. (3); Senate (3); Hi-Y (3); Class Basketball Squad (3); Student Police Force (3); Nominating Committee (3).

"A firm yet cautious mind."

CARRINGTON OWEN — *Agnes Scott College*

G. A. A. (1, 2, 3); Basketball Squad (1, 2, 3); Gym Exhibition (1); Gym Assembly (1); Gym Meet (1, 2); G. A. A. Fair (1, 2); Hockey Team (2, 3); Pierides Alpha (2, 3); Class Ballot Committee (3).

"Ah, what learning is!"

JOHN O. PERCIVAL

B. A. A. (1, 2); Class Ballot Committee (3).

"Zealous, yet modest; innocent, though free."

MARIA D. PERIVOLAS — *Wellesley College*

G. A. A. (1, 2, 3); Gym Exhibition (1, 2).

"Robed in the long night of her dark hair."

WILKES D. PERKINS

Entered Central in September, 1924

House (2); "Recorder" Agent (2); Student Police Force (2); B. A. A. (2, 3).

"Oh, we great must look down upon you mortals!"

SAMUEL PEVZNER — *Syracuse University*

B. A. A. (1, 2, 3); Baseball Squad (1, 2, 3); Gym Squad (2); "Twelfth Night" (2); Electrician for "Pomander Walk" (2); Class Basketball Team (2, 3); Captain of Class Basketball Team (3); Keeper of the Rolls of Players (3); Senate (3); "Recorder" (3); Student Police Force (3); Electrician for "What They Think" (3); Class Presentation (3); Assistant Advertising Manager of "Patience" (3); Electrician for "Patience" (3); Current History Club (3); Assistant Editor of "Recorder" (3).

"He is wit's pedlar and retails his wares."

KAJMIERA PLASS — *Westfield Normal School*

G. A. A. (1, 2, 3); Poster Contest (1).

"Truth is always straightforward."

NEAL PREWITT — *University of Pennsylvania*

Entered Central in September, 1925

"Awake, arise, or be forever fallen!"

CHARLES TYLER PROUTY — *Dartmouth College*

B. A. A. (1, 2, 3); Chairman of Class Banner Committee (1); House (1, 2); Treasurer of House (2); Chairman of House Program Committee (2); "Twelfth Night" (2); "Knave of Hearts" (2); Elector in Mock Election (2); "Pomander Walk" (2); Blue and White Agent (2); B. A. A. Salesman (2, 3); Student Police Force (2, 3); Secretary of Collectors' Club (2, 3); Member-at-Large of Senate (3); "As You Like It" (3); Advertising Staff of "Recorder" (3); Welfare Board Bazaar Committee (3); Executive Committee of French Club (3); "Recorder" Staff (3); Class Nominating Committee (3); Usher at Graduation (3); Humor Staff of Blue and White (3); Business Manager of "Patience" (3); Class Basketball (3).

"Unfledged actors learn to laugh and cry."

HELEN RAICHELSON — *Commerce Junior College*

G. A. A. (1, 2, 3); Music Club (1, 2, 3).

"Ah gentle—gentle as the dew doth rise."

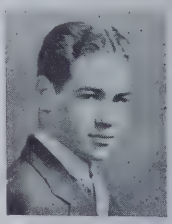

MILTON RICHMOND — *Yale University*

B. A. A. (1, 2, 3); Student Police Force (2, 3); Class Basketball Team (2, 3); Business Assistant of "Recorder" (3); Usher at Graduation (3).

"Oh, this world is but a plaything for me!"

SAMUEL RICHMOND — *Brooklyn College of Pharmacy*

B. A. A. (1, 2, 3); Gym Squad (1); Music Club (1).

"He that inquires much learns much."

BENJAMIN H. RISKIN — *Brown University*

B. A. A. (1, 2, 3); Track Squad (1, 2); "Twelfth Night" (2); Publicity Manager of Junior Prom (2); Gym Team (2); Chairman of Publicity Committee for Welfare Bazaar (3); Captain of Student Police Force (3); Publicity Manager of 3B Dance (3); Statistics Staff of Blue and White (3); Class Nominating Committee (3); Chairman of Good Fellowship Week (3); First Prize in Senate Tablet Debate (3); Secretary of Senate (3); First Deputy-Chief of Student Police Force (3); Student Advisory Board (3); Assistant Editor of "Recorder" (3); Advertising Manager of "Patience" (3); Associate Editor of "Recorder" (3).

"Still waters may run deep—but all deep water does not run still."

ELEANOR ROPER — *Skidmore College*

G. A. A. (1, 2, 3); G. A. A. Assembly (1); G. A. A. Fair (1); Pierides Beta (1); G. A. A. Meet (1); "Twelfth Night "(2); "The Knave of Hearts" (2); G. A. A. Exhibitions (2); Class Prom Committee (3).

"When she smiles, her triumph is complete."

DAVIDA ROSS

G. A. A. (1, 2, 3); Gym Meet (1, 2); Gym Assembly (2).

"It's the quiet people who are dangerous."

W. CLIFFORD ROSS, JR. — *Yale School of Music*

B. A. A. (1, 2, 3); 1B Social Committee (1); Elector in Mock Election (2); Vice-President of Collectors' Club (2, 3); Student Police Force (2, 3); Chairman of 3B Welfare Bazaar Committee (3); Senate (3); Usher at Graduation (3); Business Department of "Patience" (3); Class Presentation (3); Student Advisory Board (3).

"I can be more clever than one,
But not more clever than all."

JOHN RICHARD RUDERT — *Tufts Medical College*

Entered Central in September, 1924

"The manly part is to do with might and main what you can do."

PHYLLIS SAVOY — *Massachusetts College of Pharmacy*

G. A. A. (1, 2, 3); Music Club (3).

"The most effective coquetry is innocence."

ADELAIDE ELIZABETH SMITH — *College*

G. A. A. (1, 2, 3); Gym Meet (1).

"Earnestness and sincerity are synonymous."

LOUIS SNELLING — *Wharton School of Finance*

B. A. A. (1, 2, 3); Collectors' Club (1); Football Squad (2); "Recorder" Room Agent (2, 3); Student Police Force (2, 3); Class Basketball (2, 3); Rummage Sale Committee (3).

"A man of iron and silence."

FRANCES SULLIVAN

G. A. A. (1, 2, 3); Gym Assembly (1); Swimming Team (2); Nisimaha (2, 3); Captain of Student Police Force (3).

"She hath a natural, wise sincerity."

KATHERINE CROSSLEY SWEET — *Mount Holyoke College*

G. A. A. (1, 2, 3); 1B Social Committee (1); Gym Meet (1); Junior Prom Committee (2); Class Ways and Means Committee (3); Usher at Graduation (3); Head Usher for "Patience" (3); Class Nominating Committee (3); Welfare Board Bazaar Committee (3); Student Police Force (3); Rummage Sale Committee (3).

"Coquetry is the champagne of love."

LEILA MAY THOMPSON — *Oberlin Kindergarten School*

G. A. A. (1, 2, 3); Hockey Squad (1); Soccer Squad (1).

"The whole of virtue consists in its practice."

HELEN BELLE THRESHER — *Bay Path Institute*

G. A. A. (1, 2, 3); Gym Meet (1, 2).

"No necessity for eulogy; she speaks for herself."

HENRY BERNARD TILLMAN — *Columbia University*

B. A. A. (1, 2, 3); Radio Club (1, 2, 3); Music Club (1, 2); Mail Circulation Department of "Recorder" (2); Senate (2, 3).

"The deed is everything; the fame is nothing."

HAGOP TOROYAN — *University of Michigan*

Entered Central in September, 1924

B. A. A. (2, 3).

"It is tranquil people who accomplish much."

HELEN MARY TRACY — *Framingham Normal School*

G. A. A. (1, 2, 3); Nisimaha (2); Soccer Team (2).

"When you do not know what to do—wait."

JOSEPH CHARLES TREMONTI

B. A. A. (1, 2, 3); Student Police Force (1, 2, 3); House (1); Radio Club (2); Football Team (2); Publicity Manager of Junior Prom Committee (2); Class Gift Committee (2); Deputy-Chief of Student Police Force (2); Senate (2, 3); Manager of B. A. A. Ticket Salesmen (3); Lost and Found Agent of Student Welfare Board (3); Student Advisory Board (3); Student Welfare Board (3); Chief of Student Police Force (3); Cheer Leader (3); Manager of Baseball Team (3); Chairman of General Committee of Student Welfare Board Bazaar (3); President of B. A. A. (3).

"The name that dwells on every
tongue no minstrel needs."

EVERETT UNDERWOOD — *University of Pennsylvania*

B. A. A. (1, 2, 3); 2B Social Committee (2); Track Squad (2); Treasurer of Collectors' Club (2); Senate (2, 3); Student Police Force (2, 3); Assistant Business Manager of "Recorder" (3); Assistant Business Manager of "Patience" (3); Class Basketball Squad (3); 3B Dance Committee (3); Rummage Sale Committee (3); Chairman Senior Prom Committee (3).

"Such and so various are the tastes of men."

RAYMOND VALIQUETTE — *McGill University*

B. A. A. (1, 2, 3); Gym Team (2); Chess Club (2); Orchestra (3).

"I have not loved the world!"

JOHN BELDEN VANDER — *University of Vermont*

B. A. A. (1, 2, 3); Radio Club (2); Class Basketball (3); Student Police Force (3); District Manager of B. A. A. (3).

"True politeness is perfect ease and freedom."

RUTH MARGARET VAN TUYL — *Smith College*

Entered Central in September, 1925.

G. A. A. (3); Welfare Board Bazaar (3); Class Nominating Committee (3); "Patience" (3); Class Song Committee (3); "Recorder" Staff (3).

"For rarely do we meet in one combined,
A beauteous lady, and a virtuous mind."

CAROLINE REBECCA WARD — *Skidmore College*

G. A. A. (1, 2, 3); Nisimaha (1, 2, 3); Gym Exhibition (1); Gym Assembly (1); Soccer Squad (1); Swimming Team (1); Treasurer of Nisimaha (2, 3); Auxiliary Welfare Board (3); Chairman of Class Booth at Bazaar (3); Student Police Force (3); Usher for "Patience" (3); Good Fellowship Committee (3); Best All-Round Girl Committee (3); Rummage Sale Committee (3); Class Nominating Committee (3); Chairman of Class Picture Committee (3); Humor Staff of Blue and White (3).

"Life is a jest and all things shows."

DOROTHEA WATTS — *Miss Twitchell's School*

G. A. A. (1, 2, 3); Swimming Team (2); Welfare Board Bazaar (2); Nisimaha (2, 3); Music Club (2, 3); Student Police Force (2, 3); Advertising Staff of "Patience" (3).

"My way is to begin with the beginning."

HELEN MARGARETTA WEST — *Vassar College*

Entered Central in September, 1921

G. A. A. (2, 3); Assistant Advertising Manager of "Pomander Walk" (2); Swimming Team (2); Statistics Staff of Blue and White (2); Assistant Editor of "Recorder" (2); Associate Editor of "Recorder" (2, 3); 3B Declamation Contest (3); Class Press Agent (3); Class Testator (3).

"Syllables which breathe of the sweet South."

VIRGINIA WHEELER *New England Conservatory of Music*

G. A. A. (1, 2, 3); Music Club (1, 2, 3); Class Nominating Committee (3).

"Whate'er she be, she'll never appear a saint."

F. KINSLEY WHITTUM *Massachusetts Agricultural College*

B. A. A. (1, 2, 3); Gym Team (2, 3); Collectors' Club (2, 3); Crew (3); Member-at-Large of Collectors' Club (3).

"I will do my best."

ALICE LOUISE WILLISTON *Boston School of Physical Education*

G. A. A. (1, 2, 3); G. A. A. Fair (1); Graduation Chorus (1); Student Police Force (2, 3); Captain of Student Police Force (3).

"Her faults are such that one loves her still the better for them."

MARGARET MCLAIN WILSON *Pratt Institute*

G. A. A. (1, 2, 3); Poster Contest (1, 2, 3); Gym Exhibition (1); "Recorder" (2); Second Prize Welfare Poster Contest (3); Blue and White Art Staff (3); Second Prize in "As You Like It" Contest (3).

"Art needs no spur beyond itself."

FLORENCE GENEVIEVE WOOD *Westfield Normal School*

G. A. A. (1, 2, 3).

"Enthusiasm is the fever of reason."

MARY WOOD

G. A. A. (1, 2, 3); Gym Assembly (1, 2); Gym Exhibition (2); Gym Meet (2); Soccer Team (3).

"Sentimentally I am inclined to harmony."

Harold William Woodhead *University of Pennsylvania*

B. A. A. (1, 2, 3); Assistant Business Manager of "Recorder" (2); Member-at-Large of Collectors' Club (2, 3); Student Police Force (2, 3); Business Manager of "Recorder" (3); 3B Dance Committee (3); Class Nominating Committee (3); Class Picnic Committee (3); Senate (3); Usher at Graduation (3); District Manager of B. A. A. Tickets (3).

"A gentleman makes no noise."

Nicholas William Zeo *Wharton School of Finance*

B. A. A. (1, 2, 3); Baseball Squad (1, 2); Football Squad (1, 3).

"His words of wisdom burst forth into utterance."

History of the Class of 1926

Three years back there came to Central
One, of all classes the best,
And it gloried in its conquests,
As it o'ertopped all the rest.
'26 was its cognomen,
Silver on a blue background.
This the record of its stay here,
'Til the last long bell did sound.

There was tumult down in Central,
When September came around,
And the halls were full of Freshmen,
Pacing restless up and down,
Thinking of their Junior High Schools,
Dear old Buckingham and State,
Forest Park, and Chestnut, also,
Where there hats had hung of late.

From the first, all shouted, "Adams!"
"Adams!" then we caught the cry,
And we took him for our leader,
'Til a whole year's time went by;
Then arose another figure,
Schermerhorn we hailed our king,
And for two more years he led us,
And his praises loud we sing.

There was riot in the meeting,
There were storm clouds in the air,
When the class of six and twenty
Met to choose their colors fair;
Black the sky that darkened o'er us,
But hope eternal grew;
As we took the silver lining,
And garlanded the blue.

The 1B Social gathering
Was our first attempt at fun,
And we left our books and studies,
And to the Gym did run.
We played "Three Deep" and "Wink,"
For too young were we to dance,
Since we all were little "Freshies,"
And the boys still wore short pants.

At the 1A and 2B socials
But half the class did play,
For some were growing up so fast,
The dance held them in sway.
When came the time for the Junior Prom,
We decked out in our best,
And jazzed with all our might and main;
So t'was one grand success.

From their task of law enforcement,
Fain our teachers would we save,
But when we handed out detention,
Loudly did our classmates rave;
And we called it "Student Gov'ment",
And we ruled with iron hand,
'Til the teachers thought it wiser
Once again to take the stand.

Our 2A year waylaid us
With our coffers full of gold,
And demanded all our treasure
For a custom formed of old;
A present for the Seniors
And the teachers with their cares,
While they watch us at the dances
Seated on our wicker chairs.

As all venerable Seniors
Must find ways to spend their hoard,
And a 3A dance we knew that they
Could very well afford,
We elected a committee,
Very competent indeed,
That fulfilled our expectations,
And met our every need.

When our 3A dance had left us
Little money for our Prom,
We began to wonder where our
Profit would be coming from;
So we hit upon a brilliant plan
N'er hit upon before,
And we held a rummage sale, that filled
Our Coffers to the door.

In our Senior year a play we gave,
A marvelous sight to see;
We resurrected "Patience",
A musical comedy.
Our long-anticipated Prom
Was the big time of the year,
And no past or future classes
Can ever know its peer.

When in future years and ages,
You, oh classes still to come,
For some inspiration looking,
Pages old begin to thumb,
Look up these, the perfect records
Of a still more perfect class,
Praised through all succeeding ages
With the cymbal and the brass.

For a prophet, long-forgotten,
Told our deeds long, long, ago,
And they asked him if another
Class could ever triumph so;
And he shook his hoary tresses
In that bygone day of yore,
And he spoke, but one word only,
Quoth the prophet, "Nevermore."

Jean C. Campbell
Doris M. Fletcher
Albert B. Franklin, 3rd.

Presentation of the Class of 1926

Jean Campbell: In spite of your education, we don't believe that it will be quite complete without your receiving a letter you never got on your report. (Big red E).

Margaretta West: Your fame as a disciple of the muse gained for you the pseudonym of "Rose-Marie." Here, "Gretta," is an original copy of "Rose-Marie." May your poetic effusions surpass this in the future. (Song of "Rose-Marie").

Margaret Van Tuyl: As a dairy-maid, you're a fine songster. Your rich voice and irresistible personality held your audiences spellbound for two nights. In the hope that you may keep your form, we give you this canary to offer you a little competition.

"Ted" Carothers: In the hopes of making your stature in better proportion to your abilities, we have given you this sprinkler. Use it every night before going to bed.

"Carry" Ward: Although the use of the gift you are about to receive is usually restricted to the earlier years of the average person's life, yet we can't picture you without one throughout your existence. (Rattle).

Wilkes Perkins: During your stay in Central, your presence was always heralded by the peculiar, brilliant hue of your cravats. Here, Wilkes, my boy, embellish your fair white throat with this bull exciter. (Red tie).

Alice Connolly: Not in vain have you been chosen "Class Flapper." Therefore we deem it necessary to present you with this map of Springfield and its vicinity, in case you have to walk home some night from a ride. But be sure to keep inside the limits of this map.

"Stan" Fletcher: Centralites, after hearing you on the piano, are backing you heavily in the annual harmonica contest. Take this and start practising now.

"Joe" Tremonti: Recently in looking through your family album, we found a remarkable picture of you that foreshadowed one of your present achievements. (Cop picture).

"Charlie" Prouty: If you should ever choose the stage for your future profession, we recommend the part of "Malvolio" of "Twelfth Night," for which you are best suited. Take these cross-garters, and be prepared.

Lucy Grunwaldt: Having been selected our "Class Fusser," we have decided that this magazine, "Vogues and Vanities," will help you a lot. Try it, Lucy.

"Eddie" Miller: Since you have been attacked by a mania for the dance, and are continually searching for new steps, see what you can learn from this. (Toy dancer).

"Miltie" Richmond: For three long years you have lazily shuffled your weary way from class to class. Here, "Milt," are some tacks. Sit on one before every meal, and you're sure to be awakened from your lethargy.

"Kaye" Hartt: "Kaye" has along with her other many and diversified talents, an extraordinary ability to talk loudly and continually, or in other words, to make a great deal of noise; in fact so much noise, that the members of our worthy class saw it fit to choose her their "Noisiest Girl." As a little gift, it gives me great pleasure to present to you this raggy gag.

Elinor Hagen: In our recent rummage sale, you had difficulty in getting your sales-force on the job, especially Underwood and Woodhead. Here is this whip, and we hope you'll use it unsparingly upon the aforesaid rascals in the next sale you manage.

Scott Adams: It is rumored that you have an interest in Florida real estate; probably that's why you're a good crew man. Well, anyway, here's a bucket

which will aid you in discovering your lot.

Ruth Thompson: You have very ably controlled the finances of our class for three years. Due to you, our treasury has bulged to fabulous proportions. Take this Scotch Highlander's hat; so that people can recognize your distinction as a disciple of thrift immediately.

"Bill" Birnie: We are ashamed, "Bill," that you have lived all these years without acquainting yourself with one of the greatest English novelists. Perhaps you have heard of him. At any rate, here is a Biography of Charles Dickens.

Mildred Wheeler: You have been our secretary for three long years, "Milly," and you have kept our records accurately and faithfully; so, in order that you may keep the minutes forever on hand, we give you this little watch.

"Jimmie" Bulkley: "Jim," you were elected our "Class Baby." No baby can be in style without a bib. Here is one guaranteed to wear until you grow up.

"Tom" DeMarco and "Tom" Dunn: Here are the two most retiring and most quiet boys in the class. To all those who did not get the joke to that last statement, I might say that it was sarcastic, *very* sarcastic. Well, anyway, "Tom" and "Tom", tomtom, tomtom, here are two cow-bells: one for each; each for one; so that every one can tell when you are coming around.

"Kaye" Sweet: Well, "Kaye," we have a tincan for you. It's to go with the other one up in your garage. However, we're sorry to say, you can't take "Undy" to ride in this one, no matter how much of a pineapple he may be!

Lois Beatty: Lois, you were elected the "Class Heart-Breaker." There aren't many people in the school whom you haven't honored,—I said honored,—with the category of "darling." However, Lois, darling, just for fun, we're presenting you with this piece of soft soap.

Winifred Merriam: You're the most popular girl in our class. You have constantly showered smiles on those who willed it. You have been in constant fear that people will think you are a "high-hatter." However, we know otherwise. Here's a high-hat; so we could see how you would look in one, if that improbability were true.

Gordon McRae: Well, "Mac," you're quite a persistent wooer of young Central maidens. Take this, and pin yourself to the girl of your choice. We guarantee she'll stick by you.

Samuel Pevzner
Clifford Ross

Prophecy of the Class of 1926

We strolled up the familiar broad, white marble stairs of the dear, old school. The steps were the same, but, alas, how changed the structure! On being directed by a student guide, we turned our steps to the mammoth new Assembly Hall, where we were to attend the sixteenth annual reunion of the glorious class of 1926.

We were now in the front corridor . . . . . here, there, everywhere were our former associates. To our complete surprise, Mr. Clifford Coons, Ph. D., Central's principal, advanced to give us a jovial greeting. He came from a group of teachers intermingled with old friends. Among the faculty present, were Edwina Macomber, teacher of mathematics; George Harvey, school supervisor of music; Julia Gieschi, teacher of French and authoress of a new text book on "La Langue Francaise", Clifford Clark and Nicholas Zeo, the new Gym teachers; Mildred Cook and Gertrude Corcoran, the new secretaries; Arthur Bushey, the Soccer Coach;

Thomas Dunn, who was noted for his essay upon "The Principles of Latin"; and "Ted" Carothers, Central's worthy supervisor of athletics. Standing in this group, also, were Frank Blumenfield, professor of Physchology at Harvard University; James Clark, renowned coach of the Yale eleven; James and Leonard Cotter, owners of the United States Sporting Goods Company; Alice Connolly, authoress of "Celestial Snivels," a most unusual novel; and Lucy Grunwaldt, star of the musical comdey, "Lucy Lingers Long," which was being produced by Samuel Richmond, well known playwright.

Turning from this group, we noticed waiting impatiently by the door, Clifford Ross, movie star of "Ashes of Roses"; and, as we watched, who should come trotting up but Kayetheryne Heartte, the sensational Actresse Parisienne. Close by, in a heated argument with Louis Schermerhorn, our former President and now Speaker of the House at Washington, Ruth Curtis, mayoress of Springfield, and Mary Lyons, member of the school board, we perceived Richard Hodskins, Congressman from Longmeadow, and Benjamin Harrison Riskin, Grand Kleagle of the Ku Ku Klan, gesticulating violently on the subject of having the table d'hote service for Central's seven lunchrooms. Then Doctor Birnie, scheduled to lecture on "How Uriah Heep Cracks His Knuckles," struggling to gain admittance to the hall, pushed us violently through the door. Here, we first encountered Lois Beatty and Margaret Van Tuyl, editors of the *Union's* "Advice to Loveloons," and their associate editors, Gordon McRae, Russell Loar, and Edward Miller. Then, after being greeted by the chairman of the reunion committee, Elinor Hagen, we were ushered to our seats in the hall. In front of us sat the famous "Slim Slipper," Sam Pevzner, now editor of "College Humor," with his gagman, Thomas De Marco, eagerly conversing with Morris Newman, leader of Newman's Novelty Boys. From their conversation, we learned that Alice Hastings, the famous artist, with the able assistance of Margaret Wilson and Herbert Millman, had contributed a new mural painting, the unveiling of which was to be the important event of the day. Impatiently awaiting the beginning of the program, we glanced around the crowded hall. In the balcony sat "Rene" Memery, noted Ziegfeld Follies Girl; Caroline Ward, Central's school nurse; Paul Jenney and Paul Leamy, America's foremost Acrobats; Ruth Thompson and "Kay" Sweet, department heads of Sears Roebuck (Snappy Spring Styles for Misses); Richard Johnson and Walter Orell of the famous firm of Orell and Johnson, Attorneys-at-Law; Marian Clark, eminent musician; Charles Prouty, foremost Shakespearean actor of the present day, and lastly, John Percival and John Vander, prominent New York matinee idols.

The program was about to begin! The reunion orchestra tuned up. Leading it, in an Etude Provinciale 105 by Palmerstone Fletcher, was Margaretta West, our poet of the sunny South. Hazel Albrecht was at the piano; Paul Hamel, at the saxaphone; Alice Miller, at the violin; and Harold Kaufman, at the drums. At last, the curtain rose! First, we were favored with a lengthy speech of welcome from Harold Woodhead, who was followed by an accomplished quartet composed of "Ray" Valiquette, Bernard Tillman, Omer Moulton, and Francis Nadle. Then Edna Broeker, William Larkin, Ruth Brown and Kingsley Whittum, all-star professional dancers, entertained with an old-fashioned dance, the Charleston, which was followed by the momentous unveiling of Alice Hasting's masterpiece. Occupying the center of the picture was the "Spirit of Education," posed by Everett Underwood, now Dean of the University of Michigan. Around him were seraphims and cherwbims circling on tinseled wings. For these, we heard that James Bulkley, Albert Franklin, and Milton Richmond had posed, and, on recalling their innocent visages, and looking at them closely, we discovered this

(*Concluded on Page 114*)

Prophecy on the Prophets

SCENE I

Time: March 4, 1948 ..... *Place:* Steps of Capitol of United States
Characters: Newly Inaugurated President, First Statesman, Second Statesman, Citizens

First Statesman: Although I always knew this noble land
Would lead all others in most great reforms,
Yet never did I think to see the day,
When woman would as President preside.
Second Statesman: 'Tis change of mighty import to the world,
Yet note you how it likes the citizens
And throngs that grace the streets; in wond'rous awe
They all do homage to their President.
First Statesman: Peace, ho!
Citizens: Peace, ho! The President is come!
(enter President)
President: Friends, statesmen, Americans—list unto me!
I come to thank you, not to praise or blame
For this, your noble homage unto me,
And for your election of a woman here.
You see me as I am, of stately mien,
And dignified address—and yet withal
Not wanting in the power to govern well.
E'en from my high-school days I have condemned
Those weakling, silly, namby-pamby girls
Who scream at mice, and shudder oft at snails.
Myself, I have no fear to face a dog
That is a raving maniacal fiend,
Or slice a frog in several thousand bits
To find his vertebrae or left hand lung.
And so, I tell you, I shall govern well
As any man this wond'rous land of ours.
Citizens: Hear, hear! Our noble Merriam!

SCENE II

Time: 1948 ..... *Place:* Editorial Office of the "New York Times"
Characters; Editor-in-Chief, Cub Reporter

It is a mighty editor,
Blue pencil held in hand,
Whose paper, called the "New York Times",
Is known o'er all the land.
A king he sits behind his desk,
Commanding, all the while.
In frank blue eyes a hum'rous gleam—
Upon his lips a smile.
A cub reporter enters in,
Rejoicing in his heart—
"I got that interview," he yells—
"My boy, a worthy start.
When I was young, in high school days,
My school a paper had,
And when they made me editor,
I was a happy lad.
So after I was graduate'
I got a job like you,
And writing up my news reports
Was the best thing I could do.
But my ambition led me on
To reporting murder crimes.
I worked my way thus, step by step,
From 'Recorder' to the 'Times'. "
"Thanks for the tip," the cubling said,—
Then, passing by the door,
He sighed with envy as he read:
"Scott Adams, Editor."

Class Song

Words and Music by Clark Mardough

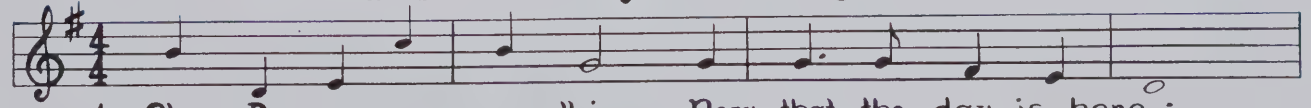

1. Class Day songs are swell-ing, Now that the day is here;
2. Our class strove to con-quer The path-way to suc-cess.
3. Good-bye, Al-ma Ma-ter, Our work is near-ly done;

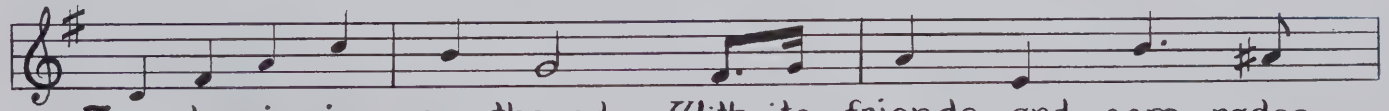

Twen-ty-six is ga-thered With its friends and com-rades
Now that we are vic-tors And have done our ver-y
We leave you now for-ever, Hap-py that our fight we've

dear. Our re-fuge in our learn-ing Has taught us to work
best, We sing one song of part-ing A-midst our joy and
won. So, fare-well dear old Cen-tral, We say good-bye to

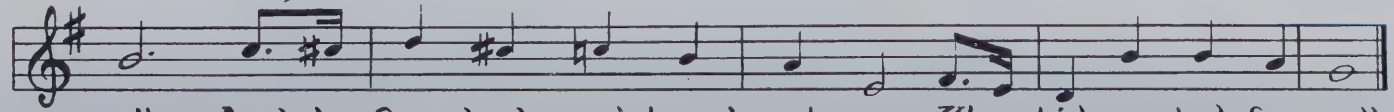

well, And to Cen-tral and her teach-ers, We bid our last fare-well.
tears, And we know that you will fol-low In the hap-py fu-ture years.
you And we leave your halls in tri-umph, As we sing one last "a-dieu".

Class Poem

When we first entered high school,
The way seemed hard and long;
But now that our work is finished,
It's just one glad sweet song;
But school days are fast passing,
And time is beck'ning on;
To Central be the glory, when
Victory is won.

When twilight shadows deepen,
And the study hour draws nigh;
When shades of night are falling,
And the evening breezes sigh;
'Tis then our thoughts do linger,
And our hearts begin to swell,
And our minds do gently wander
Towards the school we love so well.

Sons of Central High School, devoted sons and true,
We have fought our battles, and have
Done our best for you;
Thee our Alma Mater, we'll cherish
For all time.
Should auld acquaintance be forgot?
Dear old Central—
Yours and mine.

CLARK MURDOUGH

Excerpts from the Will of the Class of 1926

We, the Class of 1926, in the year of our Lord one thousand nine hundred and twenty-six, and of the foundation of Central High School, the eighty-fifth, being in full and complete possession of our faculties of mind and body, yet, considering the uncertainty of this life and the propinquity of the next, do hereby declare, asseverate, and proclaim this document to be our last will and testament, in the manner following:

Article I. We hereby appoint as our legal executors Miss Clara A. Snell, our untiring class adviser, and Mr. Raymond E. Pannier, our most enthusiastic admirer.

Article II. To the school we leave our brilliant record of intellectuality and our reputation as the cleverest and most original class in the history of Central, to the end that the aforementioned record and reputation may not perish from the earth, but inherit everlasting life in Central's halls.

Article III. Winsome "Winnie" Merriam leaves her charming personality and her ability to fascinate everyone she meets to Hazel Pike.

Article IV. "Jimmie" Bulkley leaves to Andrew Spencer the former's superfluous avoirdupois, in order that another class besides '26 may boast of such a nice, chubby, roly-poly class baby!

Article V. Jean Campbell leaves her remarkable versatility to all ambitious

underclassmen, advising them beforehand that a knowledge of the Highland Fling will help immensely toward fame and honor.

Article VI. Charles Prouty, our own private and particular Rudolph Valentino, leaves his reputation as a dramatic love-maker to Vincent Tremonti.

Article VII. "Teddy" Carothers leaves her unfailing democracy to "Dot" Dinsmore.

Article VIII. "Bennie" Riskin, the electric juice behind every class movement, leaves his undying energy to Ford Marden, just to see if Ford could possibly use any more than he already possesses.

Article IX. Ruth Thompson leaves to Jeannette Roberts her own copyrighted ability to extract dues from the resisting pockets of her classmates without the use of chloroform or other instrument of torture.

Article X. Sam Pevzner leaves ten barrels of original wit, preserved and pickled, and ready for any emergency, to Howard Simpson, in case the latter's store may run out.

Article XI. "Kaye" Sweet leaves the motto, "Stick to one man, but stick right close," to Marjory Day and all others who prefer the particular to the general.

Article XII. To counterbalance this, Lois Beatty, leaves her best wishes to all who believe that "Variety is the Spice of Life."

Article XIII. To add to Central's relics such as the Harvard Trophy and the Amherst Cup, we leave one phonograph record of "Billie" Birnie's eternal song, "Oh, Mur-ie-ell!"

Article XIV. To Nels Ferre, Scott Adams leaves his title of "The straightest and squarest fellow in Central."

Article XV. Louis Schermerhorn, "Cliffie" Ross, and Everett Underwood bequeath to "Doug" Ellis, "Clem" Taylor, and Harlow Gage, their title of "The Fast Trio."

Article XVI. George Harvey leaves his basso profundo to Robert Maher.

Article XVII. "Kaye" Hartt, our premiere actress, leaves her histrionic ability to the drama class, asking that the aforementioned ability be held in trust until the next Shakespearean play.

Article XVIII. Wilkes Perkins leaves to Russell Fairbanks his debonair air and appearance of knowing everything or of not caring about what he doesn't know.

Article XIX. "Peggy" Van Tuyl, "the Louisiana peach with the birdlike voice," leaves to Eleanor Barris her ability to rise to the top of the ranks in exactly no time at all.

Article XX. Alice Hastings leaves her love of helping, serving, and befriending all those in doubt or trouble to Mima Morison.

Article XXI. Elinor Hagen leaves to Eunice Denver her ability to make friends at every turn.

Article XXII. And, lastly, to the whole school we leave our best wishes for success in the years to come.

In witness whereof, we have signed and declared this instrument our last will and testament, on this twenty-seventh day of April, 1926.

[*Signed*] Louis Schermerhorn, *President*

Signed, published, and declared by the above-named president as and for the last will and testament of the Class of 1926, on this twenty-seventh day of April, 1926, in the presence of us, who have signed as witnesses to the same.

[*Signed*] Margaretta West
[*Signed*] Stanley Fletcher

Ballot of the Class of 1926

Most Attractive Girl	Winifred Merriam
Handsomest Boy	Clifford Ross
Best All-Around Girl	Eleanor Carothers
Best All-Around Boy	Scott Adams, Jr.
Best Girl Student	Jean Campbell
Best Boy Student	William Birnie
Nerviest Girl	Katherine Hartt
Nerviest Boy	Benjamin Riskin
Most Athletic Girl	Eleanor Carothers
Most Athletic Boy	James Clark
Most Musical Girl	Margaret Van Tuyl
Most Musical Boy	Stanley Fletcher
Most Popular Girl	Winifred Merriam
Most Popular Boy	Scott Adams, Jr.
Peppiest Girl	Eleanor Carothers
Peppiest Boy	Benjamin Riskin
Noisiest Girl	Katherine Hartt
Noisiest Boy	Benjamin Riskin
Quietest Girl	Alice Miller
Quietest Boy	John Percival
Class Heart Breaker, Girl	Lois Beatty
Class Heart Breaker, Boy	Wilkes Perkins
Biggest Eater, Girl	Caroline Ward
Biggest Eater, Boy	Harold Knapp
Wittiest Girl	Caroline Ward
Wittiest Boy	Samuel Pevzner
Best Girl Dancer	Edna Broeker
Best Boy Dancer	Wilkes Perkins
Most Interesting Girl	Winifred Merriam
Most Interesting Boy	Scott Adams, Jr.
Most Poetic Girl	Margaretta West
Most Poetic Boy	Stanley Fletcher
Most Helpful Girl	Winifred Merriam
Most Helpful Boy	Scott Adams, Jr.
Most Ambitious Girl	Jean Campbell
Most Ambitious Boy	Benjamin Riskin
Class Writer, Girl	Margaretta West
Class Writer, Boy	Stanley Fletcher
Most Romantic Girl	Katherine Hartt
Most Romantic Boy	Clifford Ross
Class Flapper	Alice Connolly
Class Sheik	Wilkes Perkins
Class Bachelor	John Percival
Class Man Hater	Adeline Hewitt
Class Pessimist	William Birnie
Class Optimist	Caroline Ward
Class Bluffer	William Larkin
Class Orator	Benjamin Riskin
Class Baby	James Bulkley
Class Cut-up	Everett Underwood
Class Actress	Katherine Hartt
Class Actor	Charles Prouty
Class Grouch	Everett Underwood
Class Pest	Everett Underwood
Class French Student	Julia Gieschi
Class German Student	Benjamin Riskin
Class Traveller	Carrington Owen
Class Artist	Margaret Wilson
Class Latin Student	William Birnie
Girl Who Has Done Most for Central and for '26	Winifred Merriam
Boy Who Has Done Most for Central	Scott Adams, Jr.
Boy Who Has Done Most for '26	Louis Schermerhorn

C H S
1926

Class of 1926½

Officers

SENIOR YEAR

President, Howard Simpson
Vice-President, Dorothy Dinsmore
Secretary, Elinor Crockett
Treasurer, Alfred Mulliken
Member-at-Large, Allen West
Faculty Adviser, Mr. Edwin E. Smith

JUNIOR YEAR

President, Richard Sheldon, James Brown
Vice-President, Dorothy Dinsmore
Secretary, Elinor Crockett
Treasurer, Purvis Harley
Member-at-Large, Jeannette Roberts
Faculty Advisers, Mr. Raymond E. Pannier, Miss Kathlene H. Tuttle

FRESHMAN YEAR

President, Richard Sheldon
Vice-President, Dorothy Dinsmore
Secretary, Elinor Crockett
Treasurer, Loretta Whiting
Member-at-Large, Eunice Denver
Faculty Advisers, Miss Elizabeth E. Gammons, (First Semester)
Mr. Raymond E. Pannier, Miss Kathlene H. Tuttle, (Second Semester)

History

The Class of 26½ entered Central in February, 1924, and the first organized meeting was held on May 5. During the first semester, the class colors, blue and orange, were chosen, and the next semester the class banner appeared. A social held in the 1A semester was a forerunner of the grand and glorious Junior Prom.

In the 2B semester, occurred some events of interest. Two of the largest rooms, 206 and 223, inaugurated student government, with remarkable success. At the Welfare Board Bazaar, the class had charge of the commisssion sales booth, which took third prize.

In accordance with the custom of the leaving of a gift to the school by each 2A class, the class of '26½ presented to the school two chairs to complete the set of furniture for the use of the patrons and patronesses at school dances, a set already begun by a preceding class.

As the book goes to press, elaborate preparations are being made for a 3B card party, dance, and rummage sale. The class of '26½ fully intends to make its last year at Central worthy of the spirit shown so far.

1927

Class of 1927

Officers

JUNIOR YEAR

President, Frederick Rosenberg
Vice-President, Nels Ferre
Secretary, Signe Sandstrom
Treasurer, Leslie Harrington
Member-at-Large, Dorothy McCray
Faculty Advisers, Miss Isabel M. Kagwin
Miss Pauline Humphrey

FRESHMAN YEAR

President, Frederick Rosenberg
Vice-President, Marion Davis
Treasurer, George Cavanaugh
Member-at-Large, Henrietta Spaner
Secretary, Thelma Burlingame, Ernest Moore
Faculty Advisers, Miss Isabel M. Kagwin, Miss Frances C. Morgan

History

Shortly after its entrance in September, 1924, the Class of 1927 set out to enter with vigor and enthusiasm into Central's interests and institutions. As a fitting start, the class held a successful 1B social on January 16, 1925, which was attended by one hundred and thirty people.

In the 1A semester, the class banner, in scarlet and gray, made its appearance. In the same semester, the class participated in the 1A Declamation Contest, which proved to be so worth while that it was held the next semester, this time in the school assembly on June 13.

The 2B social, on January 25 of the following year, was a gala affair, attended in large numbers by the class and the school at large. Equally successful was the Junior Prom, held on May 14 of this year.

A Class Gift Committee has been chosen to select the gift to be made to the school, as is customary, in June.

The Class of 1927 is the largest class in the school; it has an enrollment of one hundred and eighty-nine, and has proved its worth at Central. It speaks well for the class that it had the highest percentage of "Recorder" subscriptions in the school, and that the captains of the baseball, football, and soccer teams were all members of it.

One of Central's newest organizations, the Torch Club, modeled after the Hi-Y, was instituted by members of the Class of 1927, and the charter members were selected from this class.

1927 1/2

Class of 1927½

Officers

JUNIOR YEAR

President, Alphonse Gariepy
Vice-President, Betty Herrick
Secretary, Henry Hewitt
Treasurer, Philip Connell
Member-at-Large, Carol Mather

FRESHMAN YEAR

President, William A. Lieson, Jr.
Vice-President, Betty Herrick
Secretary, Dorothy Sheldon
Treasurer, N. Landon Head
Member-at-Large, Morton S. Naurison
Faculty Advisers, Miss Bertha T. Davis
Mr. Leland W. Smith

History

In the spring of 1925, the Class of '27½ entered Central. Because of the popularity of all the nominees for President, several weeks of balloting were necessary, before William Lieson was elected to this office. At the beginning of the 1A semester, the class had become well organized, and gave a successful social.

In the 2B year, the class made Alphonse Gariepy President at the head of a new list of officers. As the book goes to press, elaborate preparations are being made for a social which is expected to be as enjoyable as the former undertakings of this capable class.

Class of 1928

Officers

FRESHMAN YEAR

President, Harlow Gage
Vice-President, Frank Broeker
Secretary, Harrison Clapp
Treasurer, Edward Blackman
Member-at-Large, Barbara Beatty
Faculty Advisers, Miss Katherine Ryan
Miss Hortense Spaulding

History

The Class of 1928, almost one year old as this book goes to press, is an active one. Even before this class was fully organized, it gave the school an example of its capabilities. At the Welfare Board Bazaar, its ice-cream booth, a unique artic scene, was adjudged to be the second best.

Now, a full-fledged class in the 1A semester, it has made a running start with an excellent social on April 23. What will it not be able to do?

Class of 1928½

Officers

FRESHMAN YEAR

President, Ford Marden
Vice-President, Roger Cushman
Secretary, Sophia Nolan
Treasurer, Ernald Montanari
Member-at-Large, Gordon Smith
Faculty Advisers, Mrs. Josephine F. Bailey
Miss Clarissa G. Buffum

History

The youngest group in our midst is the Class of '28½. It is already well represented in the organizations and activities of the school. Central has great hopes for this class.

Prize Winners

January, 1925
to
January, 1926

JEAN CAMPBELL
3B Declamation Contest
(Second Semester)
Phillips Prize Debate

MARY CONLIN
L'Alliance Francaise Medal

ELIZABETH EWIG
1A Declamation Contest
(Second Semester)

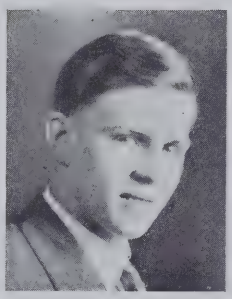

NELS FERRE
1A Declamation Contest
(First Semester)

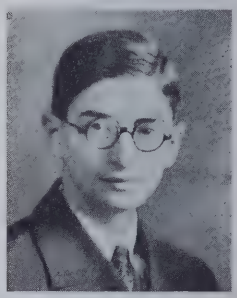

MARTIN FREEDMAN
3B Declamation Contest
(First Semester)
Harvard Book Prize

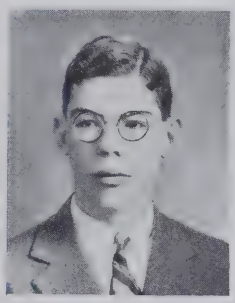

RICHARD JOHNSON
S. A. R. History Medal
(First Semester)

WINIFRED MERRIAM
S. A. R. History Medal
(Second Semester)

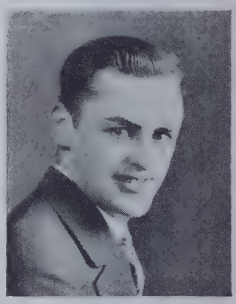

BENJAMIN RISKIN
Senate Tablet Debate

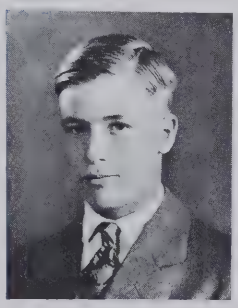

HOWARD SIMPSON
House Cup Debate

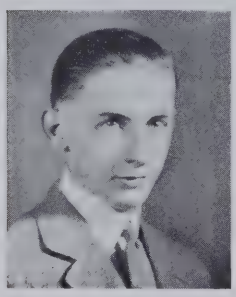

LESTER STONE
Amherst Cup Debate

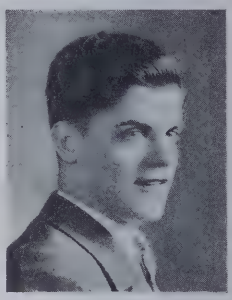

GEORGE TSATSIS
R.P.I. Mathematics and Science Medal

OUR ACTIVITIES

Central Recorder

STAFF, FIRST SEMESTER

Editorial Department

Editor-in-Chief, HERBERT W. SKINNER

Associate Editors, MARGARETTA WEST (resigned), LORETTA LYONS, STANLEY FLETCHER

Assistant Editors

Ida L. Anderson, Nevartte Bedrossian, Mary Conlin, Olga Davis, Loretta Lyons

Contributing Editor, MARGARETTA WEST

MEMBERS

Lois Beatty	Marion Davis	Donald Ehrgood	Dorothy McCray	Morris Whitcomb
Laurence Bennett	Eleanor Dickey	Gladys Elmer	Taylor Mayes	Edna Winitsky
Irene Clegg	Robert Dickey	Thomas Fitzgerald	George O'Connor	Frances Zirkin
Gertrude Cohen	Virginia Donald	Martin Freedman	Hazel Pike	
Natalie Converse	Hattie Du Bose	Rose Lipman	Benjamin Riskin	

BUSINESS DEPARTMENT

Business Manager, WILLIAM BIRNIE

Advertising Manager, WARD YUNKER

Assistant Advertising Manager, NORMAN REYNOLDS

Subscription Manager, HOWARD SIMPSON

Assistant Subscription Managers, NELS FERRE, WALTER BONNEY, MURIEL HILLMAN

Room Agents

Mary Louise Aiken	Edward Blackmun	Dorothy Dinsmore	Muriel Hillman	Margaret Patenaude
Ida Lillian Anderson	Jean Campbell	Katherine Fuller	Robert Ley	Leonard Salter
Henry Baldwin	John Canfield	Harlow Gage	Dorothy McCray	Signe Sandstrom
Ruth Batchelder	Aaron Cohen	Catherine Hayes	Winifred Merriam	Louis Snelling
Allen Benner	Eleanor Dickey	Ruth Hess	Donald Notman	Frances Zirkin

Distribution Manager, NELS FERRE

Assistant Distribution Manager, CARLTON GRAHAM

Mail Subscription Manager, STUART TAYLOR

Efficiency Manager, JULIUS SIEGEL

Proofreader, ROSEMARY LYNCH

Business Assistants

Don Barnes	Edna Broeker	Carlton Graham	Charles Prouty	Julius Siegel
Charles Bassin	Charles Collins	Harry Lloyd	Benjamin Riskin	Pauline Walsh
Richard Besson	Albert Franklin	Keith Naylor	Ralph Saffer	
Alma Blanchet	Alphonse Gariepy	Samuel Pevzner	Albert Schwartz	

Faculty Adviser, ARTHUR C. CURTIS

STAFF, SECOND SEMESTER

Editorial Department

Editor, SCOTT ADAMS, JR.

Associate Editors, STANLEY FLETCHER (resigned), ALICE HASTINGS, BENJAMIN RISKIN

Assistant Editors

Marion Davis, Alice Hastings, Rose Lipman, Samuel Pevzner, Hazel Pike, Benjamin Riskin

Contributing Editors, HERBERT W. SKINNER, MARGARETTA WEST

MEMBERS

Laurence Bennett	Natalie Converse	Gladys Elmer	Ruth Kenworthy	Harley Rudkin
Bernard Berman	Elinor Crockett	Dorothy Forbes	Frederic Klein	John Sebert
Harry Blackburn	Eleanor Dickey	Harriet Gibbs	Pearl Lasker	Howard Simpson
Frank Blumenfield	Robert Dickey	Mildred Glaser	Dorothy McCray	Henrietta Spaner
Walter Bonney	Virginia Donald	Katharine Hartt	Winifred Merriam	Frederick Stebbins
Harrison Clapp	Marie Dow	Evelyn Johnson	Mildred O'Neal	Margaret Van Tuyl
Gertrude Cohen	Hattie Du Bose	Eunice Katz	Samuel Pevzner	Morris Whitcomb
Iris Conary	Donald Ehrgood	Mary Kavanagh	Charles Prouty	Frances Zirkin

BUSINESS DEPARTMENT

Business Manager, WILLIAM BIRNIE (resigned)

Assistant Business Managers, EVERETT UNDERWOOD, HAROLD WOODHEAD

Advertising Manager, NORMAN REYNOLDS

Subscription Manager, NELS FERRE

Assistant Subscription Managers, KATHERINE FULLER, DOROTHY MCCRAY, SIGNE SANDSTROM

Room Agents

Barbara Adams	Richard Davis	Katherine Fuller	Dorothy McCray	Signe Sandstrom
Mary Louise Aiken	Ruth Dickerman	Mildred Hayward	Winifred Merriam	William Schaefer
Hazel Albrecht	Eleanor Dickey	Henry Hewitt	Sophia Nolan	Gordon Smith
Clarence Anderson	Dorothy Dinsmore	Eunice Katz	William Olmstead	Nita Stuart
Charlotte Blomfield	Elizabeth Ewig	Fred Keller	Reginald Phelps	Mildred Wheeler
Virginia Brock	Barbara Fison	Rose Lipman	Leonard Salter	Frances Zirkin

Mail Circulation Manager, STUART TAYLOR

Distribution Manager, ALPHONSE GARIEPY

Assistant Distribution Manager, JOHN SEBERT

Business Assistants

Don Barnes	James Cotter	Alphonse Gariepy	Henry Hewitt	Stuart Taylor
Herbert Clough	Charles Davis	Carlton Graham	Harry Lloyd, Jr.	Albert Schwartz
Charles Collins				

Faculty Adviser and Treasurer, ARTHUR C. CURTIS

Blue and White

EDITORIAL DEPARTMENT

Editor-in-Chief, William A. H. Birnie

Assistant Editor, Stanley Fletcher

Statistics Editor, Jean Campbell

Assistants

Marjorie Carhart
Eunice Denver
Robert Dickey
Rose Lipman
Dorothy McCray
Hazel Pike
Benjamin Riskin

Humor Editor, Winifred Merriam

Assistants

Scott Adams, Jr.
Margaret Ellis
Lawrence Genack
George Moriarty
Manuel Neigher
Elizabeth Peer
Charles Prouty
Caroline Ward

Cut Editor, Harold Knapp

Art Editor, Alice Hastings

Assistant Art Editors

Nevartte Bedrossian
Paul Hines
Elizabeth Ward
Margaret Wilson

BUSINESS DEPARTMENT

Business Manager, Muriel Hillman

Advertising Manager, Pauline Walsh

Business Assistants

Alma Blanchet
Edna Broeker
Ruth Brown
Margaret Ellis
Edna Fraser
Dorothy Weschler

Subscription Manager, James Hale, Jr.

Room Agents

Sheldon Atherton
Eleanor Barris
James Bulkley
Katherine Clarkin
Natalie Converse
Elizabeth DeCoster
Virginia Demarest
Dorothy Dinsmore
Douglas Ellis
Elizabeth Giles
Elinor Hagen
Theodore Keller
Ericka Langhammer
Charles McAllister
Margarite McGuan
David Millett
Irene Moriarty
Arthur Nelson
Sophia Nolan
Kathryn Pederzoli
Hazel Pike
Elinor Roper
Warren Rowland
Audrey Van Pelt
Pauline Walsh
Caroline Ward

Faculty Adviser, Miss Lina J. Michel

Student Advisory Board

OFFICERS, FIRST SEMESTER

Chairman, Richard Woodbury

Vice-Chairman, Elinor Crockett

Secretary, Nels S. Ferre

OFFICERS, SECOND SEMESTER

Chairman, Louis Schermerhorn

Vice-Chairman, Scott Adams, Jr.

Secretary, Eleanor Carothers

FACULTY MEMBERS

Mr. Raymond E. Fenner

Miss Marjorie R. Latimer

Dr. Jessie M. Law

MEMBERS

Scott Adams, Jr.
Sheldon Atherton
Allen Benner
William Birnie
James Brown
Ruth Brown
Jean Campbell
Eleanor Carothers
James Clark
Herbert Clough
Charles Collins
Elinor Crockett
Ruth Curtis
Dorothy Dinsmore
Thomas Dunn
Nels Ferre
Stanley Fletcher
Harlow Gage
Alphonse Gariepy
Julia Gieschi
Donald Gilman
Sylvia Glasser
James Hale, Jr.
Richard Hodskins
William Lieson
Ford Marden
Gordon McRae
Edward Miller
Arthur Nelson
Louise Rickert
Benjamin Riskin
Fred Rosenberg
Clifford Ross
Louis Schermerhorn
Walter Shea
Howard Simpson
Herbert Skinner
Joseph Tremonti
Richard Woodbury

Student Welfare Board

OFFICERS

President, Walter Blomfield, James Hale, Jr.
Vice-President, William Birnie
Secretary, Louis Schermerhorn
Treasurer, Scott Adams, Jr.

FACULTY MEMBERS

Mrs. Florence W. Buzzell
Miss Marjorie R. Latimer
Mr. Edwin E. Smith
Miss Clara A. Snell
Dr. Jessie M. Law

MEMBERS

James Bulkley
Nels Ferre
Clyde Gill
Julian Griffin
William Larkin
Gordon McRae
Donald Notman
Richard Noyes
Robert Phillips
Joseph Tremonti
Richard Woodbury
Donald Wyman

Auxiliary Welfare Board

OFFICERS, FIRST SEMESTER

President, Dorothy Dinsmore
Secretary, Elinor Crockett
Faculty Manager, Mrs. Florence W. Buzzell

OFFICERS, SECOND SEMESTER

President, Ruth Brown
Secretary, Elinor Crockett
Faculty Manager, Mrs. Florence W. Buzzell

MEMBERS

Edna Broeker
Ruth Brown
Jean Campbell
Eleanor Carothers
Rose Clancy
Elinor Crockett
Marion Davis
Dorothy Dinsmore
Mima Morison
Florence Murray
Dorothy Phillips
Ruth Thompson
Pauline Walsh
Caroline Ward
Mildred Wheeler
Florence Whithall

Senate

OFFICERS, FIRST SEMESTER

President, James Hale, Jr.
Vice-President, Albert B. Franklin
Secretary, Scott Adams, Jr.
Treasurer, William A. H. Birnie
Member-at-Large, Walter Shea
Faculty Adviser, Mr. Edwin E. Smith

OFFICERS, SECOND SEMESTER

President, Scott Adams, Jr.
Vice-President, Gordon B. McRae
Secretary, Benjamin H. Riskin
Treasurer, William A. H. Birnie
Member-at-Large, Charles Prouty
Faculty Adviser, Mr. Edwin E. Smith

MEMBERS

Scott Adams, Jr.
Sheldon Atherton
Laurence Bennett
William A. H. Birnie
Walter Bonney
Donald F. Brown
James Brown
James Bulkley
Clifford Clark
Nels Ferre
Thomas Fitzgerald
Stanley Fletcher
Albert Franklin
Martin Freedman
Malcolm Greenaway
James Hale, Jr.
Phillip Levine
Robert Maher
Gordon B. McRae
Edward Miller
George Moriarty
Richard Noves
Walter Orell
Samuel Pevzner
Wendell Phillips
Hiag Piligian
Arthur Preu
Charles Prouty
Benjamin H. Riskin
Clifford Ross
Louis Schermerhorn
Walter Shea
Howard Simpson
Oliver Taylor
Bernard Tillman
Joseph Tremonti
Everett Underwood
Robert Walker
Harold Woodhead

House

OFFICERS, FIRST SEMESTER

Speaker, Nels Ferre
Speaker pro tempore, Charles Collins
Secretary, James Warren
Treasurer, Carlton Graham
Member-at-Large, Arthur Preu
Faculty Adviser, Mr. Raymond E. Pannier

OFFICERS, SECOND SEMESTER

Speaker, Charles Collins
Speaker pro tempore, James Warren
Secretary, Julian Griffin
Treasurer, Chester Caron
Member-at-Large, Harrison Clapp
Faculty Adviser, Mr. Raymond E. Pannier

MEMBERS

Arthur Batchelder
Allen Benner
Walter Bonney
Robert Boyd
Chester Caron
George Cavanaugh
Harrison Clapp
Henry Clay
Charles Collins
Francis Collins
Philip Connell
Emil Erard
Thomas Foley
Samuel Forziati
Richard Good
Robert Graham
Julian Griffin
Stuart Harmon
Henry Hewitt
John Keefe
Frederick Klein
Raymond Lamitie
Gerald Lynn
Robert Maher
Ernald Montanari
Robert Moore
Keith Naylor
James O'Connell
Kenneth Palmer
Joseph Phelon
Wendell Phillips
Julian Sagalyn
Leonard Salter
Max Shapiro
Andrew Spencer
Frederick Stebbins
Francis Therieau
Stuart Waite
Thomas Walton
James Warren
Raymond Webster

Pierides Alpha

OFFICERS, FIRST SEMESTER

Chairman, Jean Campbell *Secretary*, Marjorie Carhart *Treasurer*, Loretta Lyons
Member of Affiliated Debating Societies, Nevartte Bedrossian
Chairman Program Committee, Margaret Patenaude *Faculty Adviser*, Miss Sarah C. Porter

OFFICERS, SECOND SEMESTER

Chairman, Ruth Curtis *Secretary*, Gertrude Corcoran *Treasurer*, Alice Hastings
Member of Affiliated Debating Societies, Doris Fletcher
Chairman Program Committee, Mima Morison *Faculty Adviser*, Miss Sarah C. Porter

PRESIDENTS OF PIERIDES

First Semester, Jean Campbell *Second Semester*, Ruth Curtis

MEMBERS

Ida Lillian Anderson
Elizabeth Baab
Nevartte Bedrossian
Ruth Brown
Jean Campbell
Jocelyn Campbell
Marjorie Carhart
Rose Clancy
Irene Clegg
Mary Conlin
Gertrude Corcoran
Elinor Crockett
Ruth Curtis
Olga Davis
Eunice Denver
Eleanor Dickey
Dorothy Dinsmore
Mary Flanagan
Doris Fletcher
Eileen Flynn
Ramona Gates
Sylvia Gelfman
Julia Gieschi
Bessie Goodman
Lucy Grunwaldt
Elinor Hagen
Adeline Hall
Katharine Hartt
Alice Hastings
Ruth Hess
Adeline Hewitt
Barbara Lanckton
Katherine Liebeck
Rose Lipman
Loretta Lyons
Mary Lyons
Eunice Maher
Ruth Marden
Alberta McCleary
Winifred Merriam
Mima Morison
Esther Oehlhof
Carrington Owen
Margaret Patenaude
Elizabeth Peer
Jeanette Roberts
Merle Sawyer
Fay Spiro
Elizabeth Ward
Mildred Wheeler
Rose Zlotnick

Pierides Beta

OFFICERS, FIRST SEMESTER

Chairman, Elinor Crockett *Secretary*, Carol Mather *Treasurer*, Merle Sawyer
Member of Affiliated Debating Societies, Elizabeth Peer
Chairman of Program Committee, Elizabeth Ewig *Faculty Adviser*, Mrs. Adelaide H. Brown

OFFICERS, SECOND SEMESTER

President, Louise Rickert *Secretary*, Margaret Hastings *Treasurer*, Dorothy McCray
Member of Affiliated Debating Societies, Elizabeth Ewig
Chairman of Program Committee, Evelyn Johnson *Faculty Adviser*, Mrs. Adelaide H. Brown

PRESIDENTS OF PIERIDES

First Semester, Jean Campbell *Second Semester*, Ruth Curtis

MEMBERS

Pearl Atherton
Pauline Bland
Harriet Brown
Ruth Brown
Edith Burack
Gladys Church
Iris Conary
Marion Corson
Elinor Crockett
Eleanor Dickey
Edith Di Lizia
Elizabeth Ewig
Mary Ferguson
Dorothy Forbes
Clare Fromer
Sylvia Gelfman
Charline Gilman
Lebe Goldin
Bessie Goodman
Cora Gutermann
Mary Hallahan
Margaret Hastings
Rebecca Heafitz
Lilly Hunter
Evelyn Johnson
Alice Johnston
Mary Kavanaugh
Patricia Keefe
Barbara Lanckton
Mary Leyden
Phyllis Markley
Carol Mather
Marcia Maylott
Alberta McCleary
Dorothy McCray
Florence Milburn
Sophia Nolan
Edith Norton
Mildred O'Neil
Marjorie Parker
Elizabeth Peer
Carolyn Prowler
Helen Reynders
Louise Rickert
Lydia Roberts
Signe Sandstrom
Merle Sawyer
Ruth Sinclair
Henrietta Spaner
Dorrice Strong
Audrey Van Pelt
Rose Zandan
Frances Zirkin

Student Police Force

OFFICERS, FIRST SEMESTER

Chief, JOSEPH TREMONTI — *Deputy-Chief*, THOMAS DUNN

Captains

Ruth Brown, Eleanor Carothers, James Clark, Doris Drescher, William Mulligan, George O'Connor, Benjamin Riskin, Vincent Tremonti, Alice Williston

Faculty Adviser, MISS MARY E. HADLEY

OFFICERS, SECOND SEMESTER

Chief, JOSEPH TREMONTI — *Deputy-Chiefs*, BENJAMIN RISKIN, MERLE SAWYER

Head Captains, VINCENT TREMONTI, MIMA MORISON

Captains

Francis Brosnan, Ruth Brown, Lucy Grunwaldt, Edward Miller, William Mulligan, Frances Sullivan, John Vander, Alice Williston

Faculty Adviser, MISS MARY E. HADLEY

MEMBERS

Charles Abbott
Barbara Adams
Eileen Altree
Henry Baldwin
Alice Bartlett
Phillip Bartlett
Lois Beatty
Nevartte Bedrossian
Laurence Bennett
Walter Bonney
Constance Breck
Francis Brosnan
Harriet Brown
Ruth Brown
Jean Campbell
Eleanor Carothers
George Cavanaugh
James Clark
George Cohen
James Collins
David Connor
Mildred Connors
Dave Cook
Leonard Cotter
Theodore Cowan
John Cronin
Clarence Croto
Marion Davis
Dorothy Dinsmore
Doris Drescher
Thomas Dunn
Margaret Ellis
Elizabeth Ewig
Mary Flanaghan
Charles Forziati
Malcolm Foskit
Martin Freedman
Katherine Fuller
Alphonse Gariepy
Philip Gates
Bessie Goodman
Lucy Grunwaldt
Eleanor Hagen
James Hale, Jr.
Paul Hamel
Katharine Hartt
Alice Hastings
Mabel Heathcote
Betty Herrick
Gertrude Herrick
Muriel Hillman
Richard Hodskins
Ruth Holley
Wendell Hoyt
Annie Jack
Evelyn Johnson
Estelle Jones
Harold Kaufman
Roy Kelley
Charles Killmer
Harold Knapp
Janet Latimer
Norman Lee
Charles Lewis
Rose Lipman
Eunice Maher
Ruth Marden
Gordon McRae
Irene Memery
Winifred Merriam
Edward Miller
Mima Morison
William Mulligan
Clark Murdough
Franklin Neal
Sidney Neal
George O'Connor
Elizabeth Peer
Robert Phillips
Charles Prouty
Helen Reynders
Milton Richmond
Louise Rickert
Benjamin Riskin
Dorothy Robbins
Fred Rosenberg
Charles Rowland
Ann Salvage
Merle Sawyer
Arnold Seybolt
Eleanor Shoughrue
Frederick Siano
Katherine Starr
Frances Sullivan
John Sullivan
Ruth Sweeney
Katherine Sweet
Stuart Taylor
Ruth Thompson
Joseph Tremonti
Vincent Tremonti
Everett Underwood
John Vander
Dwight Walsh
Matthew Walsh
Pauline Walsh
Caroline Ward
Elizabeth Ward
Margaret Wellman
Dorothy Weschler
Mildred Wheeler
Alice Williston
Harold Woodhead
Elizabeth Wright
Rose Zandan

Collectors' Club

OFFICERS, FIRST SEMESTER

President, Walter Shea
Secretary, Harrison Clapp
Member-at-Large, Harold Woodhead
Vice-President, Clifford Ross
Treasurer, Norman Reynolds
Faculty Adviser, Mr. Aleph E. C. Oliver

OFFICERS, SECOND SEMESTER

President, Herbert Clough
Secretary, Harrison Clapp
Member-at-Large, Kinsley Whittum
Vice-President, Frank Baker
Treasurer, Norman Reynolds
Faculty Adviser, Mr. Aleph E. C. Oliver

MEMBERS

Paul Akerman
Charles Alexander
Frank Baker
Robert Bates
Laurence Bennett
Walter Bonney
Robert Boyd
Gordon Campbell
Harrison Clapp
Herbert Clough
Douglas Field
Malcolm Foskit
Henry Friedman
Clyde Gordon
Henry Hewitt
James Klar
Robert Levin
William Lieson
Richard Lindquist
Harry Lloyd
Robert Nash
Donald Notman
Norman Reynolds
Kenneth Rice
Clifford Ross
Ralph Saffer
Leonard Salter
Louis Schermerhorn
Walter Shea
Julius Siegel
Frederick Sturgis
Kinsley Whittum
Harold Woodhead

Hi-Y

OFFICERS, FIRST TERM

President, Wendell Hess
Vice-President, Louis Schermerhorn
Secretary-Treasurer, Richard Noyes
Member of Affiliated Board, Gordon McRae

OFFICERS, SECOND TERM

President, James Clark
Vice-President, Louis Schermerhorn
Secretary-Treasurer, James Brown
Member of Affiliated Board, Gordon McRae

MEMBERS

Scott Adams
Sheldon Atherton
Walter Birnie
William Birnie
Herbert Borkland
James Brown
Boardman Bump
Samuel Carothers
Clifford Clark
James Clark
William Clark
James Hale
Wendell Hess
Richard Johnson
William Leonard
Charles McAllister
Gordon McRae
Alfred Mulliken
Franklin Neal
Arthur Nelson
Richard Noyes
Walter Orell
Joseph Sawtell
Louis Schermerhorn
Richard Sheldon
Howard Simpson
John Smith
Abbott Stevens
Lester Stone
Stuart Taylor
Allen West
Richard Woodbury

Torch Club

OFFICERS

President, Walter Bonney
Vice-President, Richard Hunt *Secretary-Treasurer*, Carlton Graham
Member of Affiliated Board, Nels Ferre

MEMBERS

Charles Abbott
Henry Baldwin
Arthur Batchelder
Raymond Johnson
John Mohler
Joseph Phelon
Wendell Phillips
Arthur Preu
A. Frederick Rosenberg
Hugh Spencer

For some years, there has been at Central an organization known as the Hi-Y, the school division of the national Y. M. C. A. Its membership has been confined to boys of the upper classes. This year the Torch Club has been formed, membership in which is open to boys of the lower classes. The aims and ideals of this organization are similar to those of the Hi-Y.

Nisimaha

OFFICERS

President, Marion Davis
Vice-President, Gertrude Herrick
Secretary-Treasurer, Annie Jack
Member of Affiliated Board, Katharine Hartt

MEMBERS

Patrece Barton
Nevartte Bedrossian
Alma Blanchet
Harriet Brown
Ruth Brown
Virginia Brigham
Mary Conlin
Marion Davis
Emily Dietz
Mary Ferguson
Lucy Grunwaldt
Katharine Hartt
Gertrude Herrick
Betty Herrick
Mabel Heathcote
Ruth Holley
Annie Jack
Estelle Jones
Marguerite Kramer
Elinor Lewis
Winifred Merriam
Eleanor Merritt
Ruth Moody
Florence Murray
Lucille Nay
Carrington Owen
Dorothy Robbins
Ella Shirley
Cecilia Standish
Frances Sullivan
Caroline Ward
Margaret Ward
Dorothea Watts
Loretta Whiting
Marjorie Whiting
Margaret Williams
Harriet Williamson
Verlie Willard

Current History Club

OFFICERS

Chairman, William Larkin — *Secretary*, Jack Lynch

Faculty Adviser, Miss Josephine A. White

MEMBERS

Sheldon Atherton	James Brown	Paul Hines	George Moriarty
Atwood Bent	Clifford Coons	William Larkin	Arthur Nelson
Herbert Borkland	Albert Frost	Harry Lloyd	Samuel Pevzner
Donald Brown	Malcolm Greenaway	Jack Lynch	Norman Reynolds
			Richard Woodbury

The Current History Club was originated by Miss White of the History department, for those pupils who excel in History, and who show a deep interest in the subject. Speakers of note address the members on topics of current interest in world affairs.

French Club

OFFICERS, FIRST SEMESTER

President, Julia Gieschi
Vice-President, Muriel Hillman
Secretary-Treasurer, Alice Hastings
Faculty Adviser, Miss Elizabeth O. P. Lewis

OFFICERS, SECOND SEMESTER

President, Julia Gieschi
Vice-President, Muriel Hillman
Secretary-Treasurer, Alice Hastings
Faculty Adviser, Miss Elizabeth O. P. Lewis

MEMBERS

Hazel Albrecht
Allen Benner
Bernard Berman
Marjorie Carhart
Mary Conlin
George Cote
Elinor Crockett
Marion Davis
Eunice Denver
Angela De Salvo
Julia Gieschi
Alice Hastings
Esther Hurwitz
Muriel Hillman
Joseph Jennings
Kenneth Le Mere
Loretta Lyons
Taylor Mayes
Charles McAllister
Dorothy McCray
Elizabeth Peer
Joseph Phelon
Charles Prouty
Signe Sandstrom
Loretta Whiting
Edna Winitsky

The Players

OFFICERS, FIRST SEMESTER

Master of the Revels, Walter Shea
Assistant to the Master of the Revels, James Brown *Keeper of the Rolls*, Ida Lillian Anderson
Custodian of the Funds, Lucy Grunwaldt
Faculty Adviser, Mr. Raymond E. Fenner

OFFICERS, SECOND SEMESTER

Master of the Revels, Edward Miller
Assistant to the Master of the Revels, James Brown *Keeper of the Rolls*, Samuel Pevzner
Custodian of the Funds, Lucy Grunwaldt
Faculty Adviser, Mr. Raymond E. Fenner

MEMBERS

Ida Lillian Anderson
Nevartte Bedrossian
James Brown
Rose Clancy
Marjory Day
Elizabeth Ewig
Doris Fletcher
Martin Freedman
Lebe Goldin
Lucy Grunwaldt
Adeline Hall
Katharine Hartt
Viola Hogan
Patricia Keefe
Dorothy Knight
Rose Lipman
Gerald Lynn
Edward Miller
Gordon McRae
Samuel Pevzner
Charles Prouty
Carolyn Prowler
Dorothy Robbins
Walter Shea
Oliver Taylor

Orchestra

Director, Miss Hazel Clark

Edward Arslan, *Violin*
Leon Belenky, *Violin*
Nejib Boyajy, *Violin*
Milton Brod, *Flute*
James Bulkley, *Clarinet*
Aaron Cohen, *Violin*
Theodore Cowan, *Violin*
Nathan Falk, *Violin*
Evelyn Fine, *Violin*
Thomas Fitzgerald, *Violin*
Helen Foskit, *Piano*
Malcolm Foskit, *Cornet*
Edgar Frost, *Clarinet*
Hymen Golub, *Clarinet*
Paul Hamel, *Saxaphone*
Frieda Jacobs, *Piano*
Raymond Johnson, *Drums*
Roy Kelley, *Trombone*
Malcolm Knott, *Violin*
Raymond Litman, *Violin*
Alice Miller, *Violin*
Herbert Millman, *Violin*
George O'Connor, *Trombone*
Signe Sandstrom, *'Cello*
Bertram Schotz, *Violin*
Edward Shaffer, *Violin*
Hugh Spencer, *Drums*
Raymond Valiquette, *Flute*
Draper Williams, *'Cello*

Music Club

OFFICERS, FIRST SEMESTER

President, Sylvia Glasser *Vice-President*, Edna Winitsky *Secretary*, Stanley Fletcher
Chairman of Program Committee, Goldie Shour
Faculty Advisers, Miss Mary L. Regal, Miss Hazel Clark

OFFICERS, SECOND SEMESTER

President, Stanley Fletcher *Vice-President*, Dorothy Robbins *Secretary*, Frances Zirkin
Chairman of Program Committee, Signe Sandstrom
Faculty Advisers, Miss Mary L. Regal, Miss Hazel Clark

MEMBERS

Ida Abramowitz
Hazel Albrecht
Sylvia Beckwith
Rachel Bliss
Phyllis Brearly
Virginia Brock
Julia Carey
Madeline Cassidy
Gertrude Chamberlain
Marion Clark
Aaron Cohen
Florence Cohen
Gertrude Cohen
Lucy Cokkinias
Francis Collins
Annie Connors
Roger Cushman
Floyd Davenport
Doris Doherty
Rose Donlon
Sylvia Epstein
Evelyn Fine
Stanley Fletcher
Shirley Frost
Sylvia Gelfman
Helen Gilfoil
Sylvia Glasser
Bessie Goodman
Elizabeth Hann
George Harvey
Catherine Hayes
Edith Hemsworth
Helen Henderson
Reta Hockenberg
Viola Hogan
Emerson Hooker
Gladys Hylander
Frieda Jacobus
Mary Janiszewski
Alice Johnston
Bella Kasofsky
Gacton Laurino
Rose Lipman
Dorothea Luce
Grace Manning
Marguerite McGuan
Marcus Murtough
Christine Metcalf
Edith Norton
Carmela Parrino
Junior Pease
Helen Raichelson
Dorothy Robbins
Signe Sandstrom
Phyllis Savoy
Elba Shoob
Goldie Shour
Ruth Sinclair
Vera Slutskin
Fay Spiro
Nita Stuart
Ethel Thorniley
Audrey Van Pelt
Dorothea Watts
Margaret Wellman
Virginia Wheeler
Edna Winitsky
Rose Zandan
Frances Zirkin

As You Like It

School Play Presented December 11 and 12, 1925

CAST

Orlando	Charles Prouty	Corin	Martin Freedman
Adam	Robert Maher	Silvius	Edward Miller
Oliver	James Maybury	Jaques	Oliver Taylor
Charles	Hiag Piligian	Audrey	Rose Clancy
Rosalind	Katharine Hartt	Phebe	Hazel Pike
Celia	Lucy Grunwaldt	William	Stuart Waite
Touchstone	Henry Baldwin	Jaques de Bois	Gerald Lynn
Le Beau	Joseph Zandan	Pages	Eleanor Barris
Duke Frederick	George Cavanaugh		Evelyn Barris
Duke	Arthur Preu	Stretcher Bearers	Wendell Hess
Amiens	James Brown		Herbert Skinner

Foresters and Dancers

George Harvey	Robert Dickey	Lucille Nay	Alice Johnston
Clifford Clark	Arnold Haynes	Gertrude Moran	Margaret Kavanaugh
Harley Rudkin	Dorothy Mason	Harriet Williamson	Hazel Robar
Walter Bonney	Phyllis Markley		

Coach, Miss Elizabeth Bell

MANAGEMENT

Business Manager, William Leonard
Properties, Jocelyn Campbell
Lighting, Malcolm Greenaway, Boardman Bump
Candy, Irma Vander Wolk
Advertising Manager, Walter Shea
Costumes, Marjorie Carhart, Rose Zlotnick
Ushering, Dorothy Phillips

Patience

School Play Presented May 7 and 8, 1926

CAST

Reginald Bunthorne, *A Fleshly Poet* — VINCENT TREMONTI
Archibald Grosvenor, *An Idyllic Poet*, — JAMES BROWN
Patience, *A Dairymaid*, — MARGARET VAN TUYL

Officers of Dragoon Guards

Colonel Caverly — GEORGE HARVEY
Duke of Dunstable — LE ROY DURFEE
Major Murgatroyd — EDWARD MILLER

Rapturous Maidens

The Lady Angela — WILMA FELLOWS
The Lady Sophie — ELEANOR BARRIS
The Lady Ella — FRANCIS ZIRKIN
The Lady Jane — DOROTHY ROBBINS

Chorus of Dragoon Guards

Clement Barton
Paul Hamel
Carleton Graham
Charles Swift
Walter Bonney
Theodore Cowan
Frederick Gubbins
Clarence Croto
Robert Dickey
Arnold Haynes
Gordon McRae
Harley Rudkin

Chorus of Rapturous Maidens

Evelyn Barris
Margaret Hiland
Catherine Hayes
Dorothea Luce
Marjorie Day
Betty Herrick
Grace Sedgwick
Ruth Marden
Annie Jack
Patricia Keefe
Winifred Merriam
Bessie Smith
Helen Gilfoil
Evelyn Johnson
Alice Johnston
Virginia Brock

Coaches, MISS HAZEL CLARK, MISS ELIZABETH BELL

MANAGEMENT

Business Manager, CHARLES PROUTY
Advertising Manager, BENJAMIN RISKIN
Costumes, HAZEL ALBRECHT, CARRINGTON OWEN
Lighting, SAMUEL PEVZNER, ALFRED MULLIKEN
Assistant, HARRY LLOYD, JR.
Properties, CHARLES W. HAYDEN, STANLEY FLETCHER
Candy, RUTH THOMPSON
Ushering, KATHERINE SWEET

The Three Quills

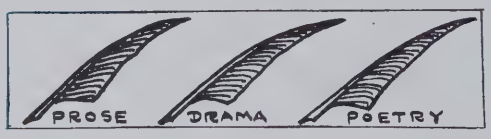

OFFICERS

President, Herbert Skinner
Faculty Advisers, Mr. Jeffrey, Miss Anthony

MEMBERS

Laurence Bennett	Stanley Fletcher	Reginald Phelps
Donald Brown	Malcolm Greenaway	Hazel Pike
Nels Ferre	Katharine Hartt	Howard Simpson
Barbara Fison	Rosemary Lynch	Herbert Skinner
Doris Fletcher		Margaretta West

The Three Quills, Central's literary club, was organized early this year by the editor of the "Recorder", Herbert Skinner. The membership consists of Centralites interested in the production of literature under any one of the three heads—poetry, prose, and drama—of which the name is symbolical. At the meetings, the members read their own compositions, and receive criticisms from the other members.

The club is the consummation of a plan originated by Mr. Boas, a former head of the English department at Central, and Miss Anthony, one of our present instructors of English.

Prophecy of the Class of 1926 (*Concluded from Page 74*)

fact to be true. This wonderful work of art was dedicated to the future generations of Central by Jean Campbell, President of Mount Holyoke College. After this stirring address, Harold Knapp, head coach of the Harvard eleven, closed the program with a few words in which he cited the recent triumphs of Central in athletic fields, and expressed his belief in continued success.

On our way out, we met again George Ferry, big game hunter from Africa; Hagop Toroyan, our second Turgenev; Angela De Salvo and Marie Duclos of the Marie Angela Beauty Shop; Wilkes Perkins, America's "Beau Brummel;" Clark Murdough, the airplane king; Carrington Owen, missionary in China; Eleanor Roper and Aileen Altree, head instructors of their famous kindergarten in Longmeadow, Mass.; John Mallory, Springfield's best milkman; Alice Ingersoll and Katherine Fuller, owners of "Fuller Inn," well-known tea shop; Doris Fletcher, writer of "Pastoral Poems;" Mary O'Connor and Frances Mooney, all-star basketball players; Frances Sullivan, head of the Girl Scouts of America; and Ruth Marden, Central's present Student Counselor.

Approaching the outer door, we caught a glimpse of Mildred Wheeler, now secretary to the head of the American Educational Survey; Katherine Liebeck, talking over past activities with Esther Oehlhof, interior decorator of all up-to-date Springfield homes, and Maria Perivolas, well known interpreter.

Then hurriedly ordered out by Joseph Tremonti, Chief of Police, and his assistant, Wendell Hoyt, we left our Alma Mater in one of the Rudert Roadsters, agreeing along with many others that the reunion had been a decided success.

Winifred Merriam
Scott Adams

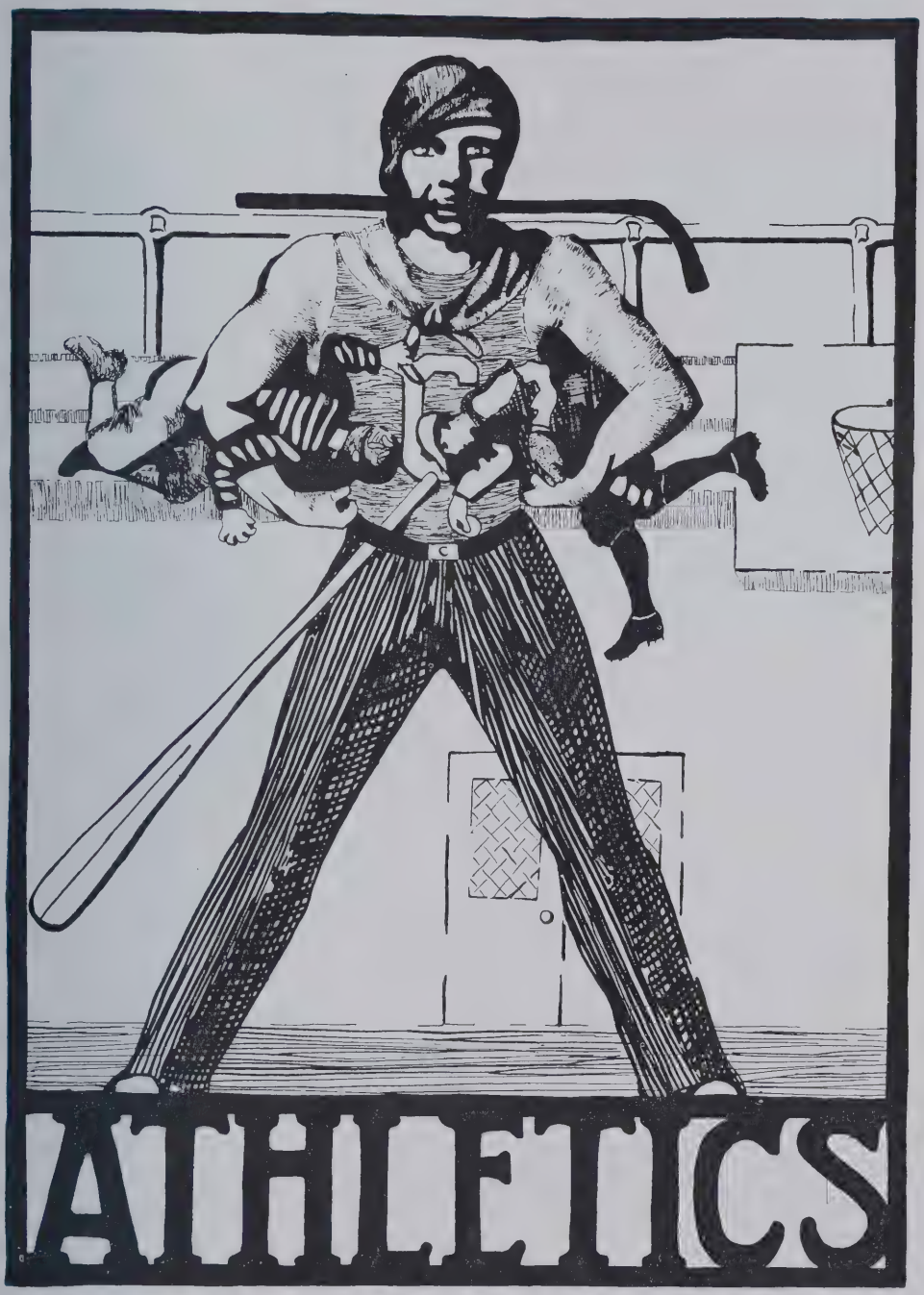
C
ATHLETICS

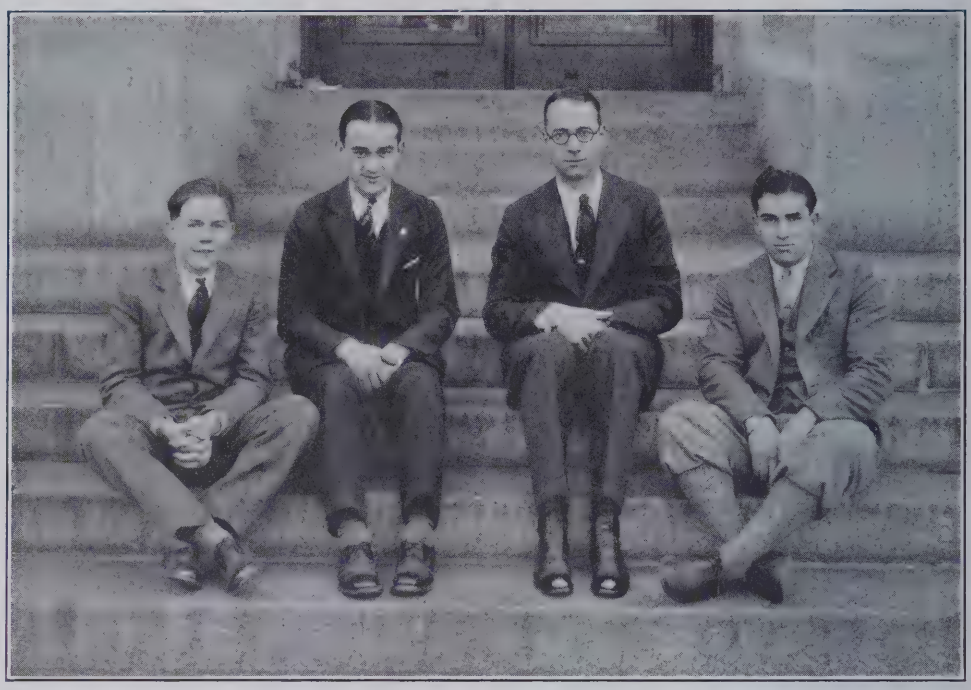

Boys' Athletic Association

OFFICERS

President, Joseph Tremonti
Vice-President, James Bulkley
Secretary, Vincent Tremonti
Treasurer, Mr. Raymond E. Fenner

Football

Captain, Charles McAllister — *Manager*, Norman Lee

Coach, Harold W. Presson

LETTER MEN, 1925

Scott Adams
Francis Brosnan
Murray Brown
Roland Bushey
James Clark
David Cook
George Ferry
Paul Hines
Archie Jefferson
Harold Knapp
Norman Lee
Charles Lewis
Charles McAllister
William Mulligan
Clark Murdough
Hiag Piligian
Parker Remkus
Edward Shaine
Dwight Walsh

SQUAD, 1925

Anthony Bartos
Clifford Clark
Leo Colburn
David Cosgriff
Allen Cowett
Harry Dawson
James Hale, Jr.
Lesley Jordan
Frederic Klein
Frederick Rosenberg
Warren Rowland
Leon Sisitsky
Hubert Wilson

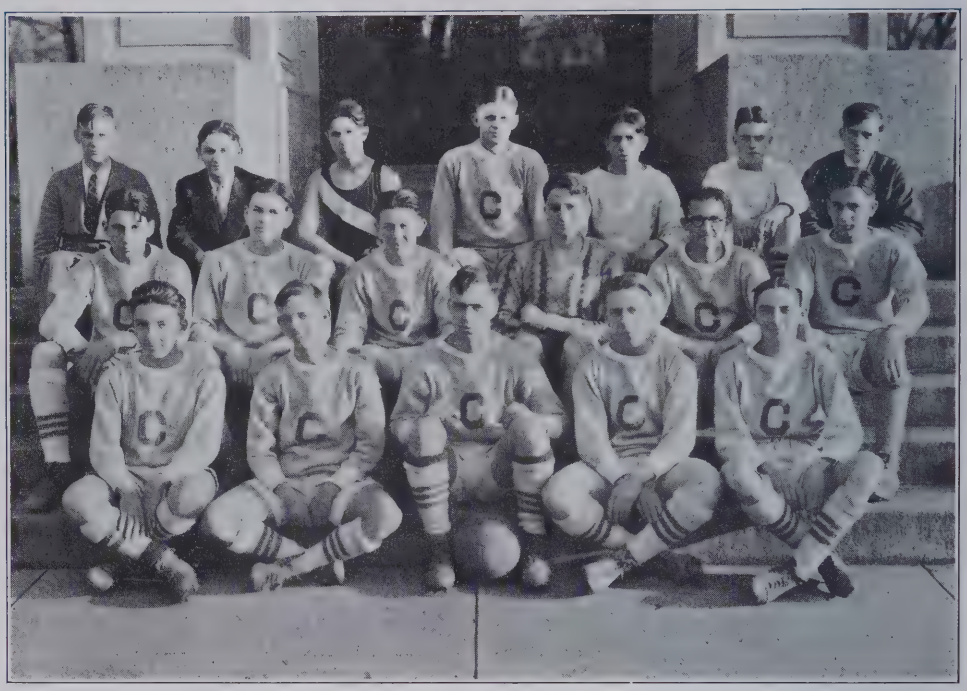

Soccer

Captain, John Smith — *Manager*, Franklin Neal

Coach, Raymond Boyson

LETTER MEN, 1925

Linwood Beatty
Walter Brooslin
Arthur Bushey
Herbert Clough
Philip Connell
Edward Connor
Clarence Croto
Russell Fairbanks
Donald Gilman
Gordon McRae
Ernest Moore
Frederick Rosenberg
Harley Rudkin
John Smith
Thomas Walton

SQUAD, 1925

Bernard Berman
Robert Dickey
Milton Fisher
Samuel Forziati
Mendell Mazer

Hockey

Captain, George Ferry *Manager*, George Ferry

Coach, Gordon Young

TEAM

Alan Benner, l. w.
James Cotter, c.
Russell Fairbanks, r. w.
George Ferry l. d.
Franklin Neal, r. d.
Frederic Klein, g.

SQUAD

Ernest Moore
Joel Isenberg
Leslie Harrington
David Cosgriff
Douglas Ellis
Alfred Mulliken

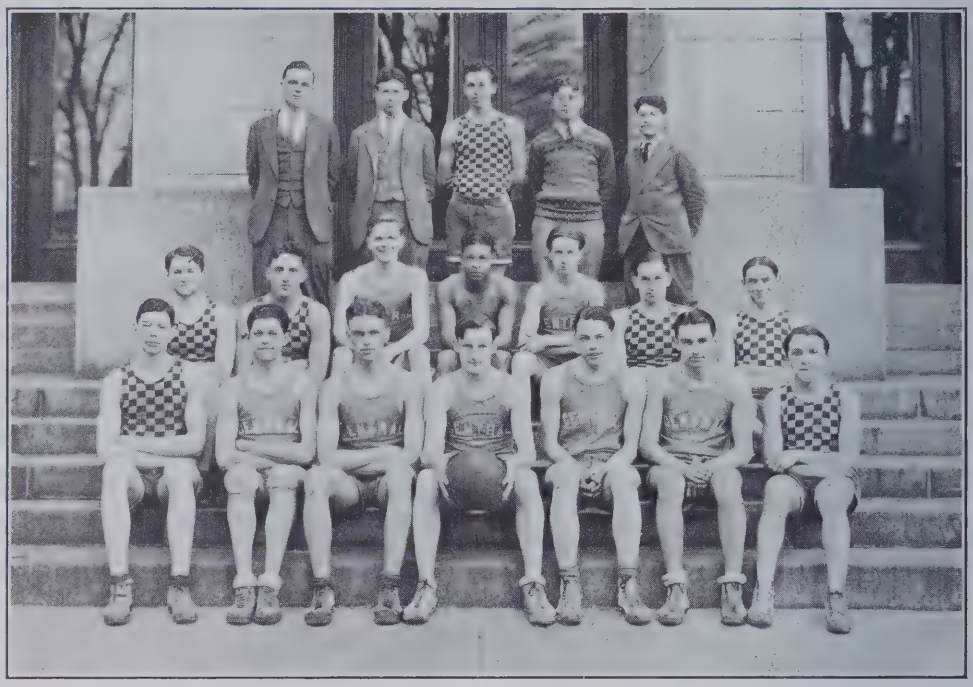

Basketball

Captain, James Clark — *Manager,* Wendell Ely

Coach, David H. Reid

LETTER MEN, 1926

Anthony Bartos
Joseph Berinstein
Clifford Clark
James Clark
Leonard Cotter
Paul Leamy
John Mohler
Arthur Nelson
Merrill Peck

SQUAD, 1926

Clarence Croto
Donald Gilman
Richard Johnson
Joseph Zandan
John Maylott
Clark Murdough
Thomas Riley
Frederick Rosenberg

Swimming

Captain, Russell Fairbanks

Coach, Harold W. Presson

LETTER MEN, 1926

George Cohen
Russell Fairbanks
Robert Harley
Leslie Harrington
Emerson Hooker
Joel Isenberg
Charles McAllister
Ernest Moore
Sidney Neal
Warren Rowland
Benjamin Shapiro
Albert Yarlott

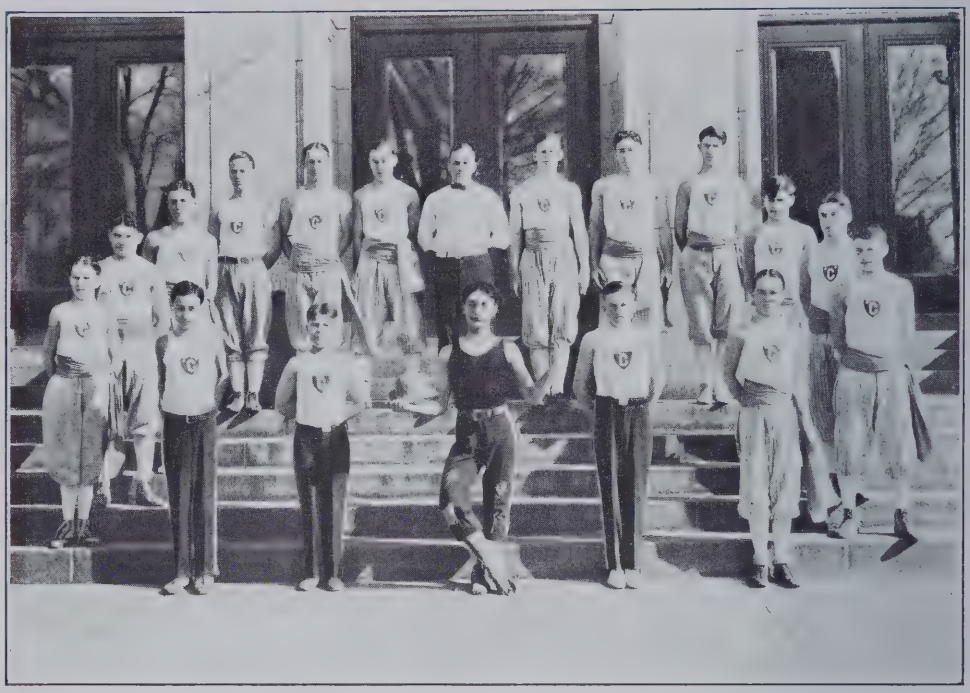

Gym Team

Captain, Paul Hines — *Manager*, Gordon McRae

Coach, Harold W. Presson

Henry Berman
Thomas Bucalo
Richard Burt
Max Ehrlich
Douglas Field
Purvis Harley
Robert Harley
Leslie Harrington
Paul Jenney
Lesley Jordan
Frederic Klein
Raymond Litman
Edward McGibney
Parker Remkus
Edward Schaffer
Leon Sisitsky
Charles Swift
James Warren
Kinsley Whittum

Letters are not given to the Gym Team; they receive insignia instead.

Track

Captain, Paul Hamel — *Manager*, William Spencer

Coach, David H. Brown

LETTER MEN, 1925

Scott Adams
Clifford Clark
Paul Hamel
Wendell Hess
Richard Johnson
George Leveton
William MacMartin
John McDonald
Gordon McRae
Hiag Piligian
Frederick Rosenberg
John Smith
Louis Snelling
Donald Wyman

SQUAD, 1926

Manager, George Moriarty — *Coach*, David H. Reid

Scott Adams
Willis Beach
Clifford Clark
Henry Clay
Clarence Croto
Thomas De Marco
Thomas Foley
Paul Hamel
Stuart Harmon
Richard Johnson
Roy Kelley
J. William Kennedy
George Leopoulos
William MacMartin
George Moriarty
James Murphy
John Phelon
Hiag Piligian
Frederick Rosenberg
Julian Sagalyn
Melvin Scott
John Smith
Louis Snelling
Francis Therieau
Robert Thorndike
Donald Wyman

Crew

Captain, Herbert Borkland — *Manager*, James Bulkley
Coach, John Joyce

LETTER MEN, 1925

William Clark, *bow*
Barnes Moller, 2
Atwood Bent, 3
Charles McAllister, 4
Abbott Stevens, 5
Herbert Borkland, 6
Edward Breck, 7
Walter Birnie, *stroke*
James Bulkley, *coxswain*

FALL CREW, 1925

Captain, Richard Hunt — *Manager*, James Bulkley
Coach, John Joyce

Albert Yarlott, *bow*
Stuart Harmon, 2
James Brown, 3
Robert Weeks, 4
Richard Burt, 5
Russell Loar, 6
George Cohen, 7
Richard Hunt, *stroke*
Julian Griffin, *coxswain*

SQUAD, 1926

Scott Adams
James Brown
Richard Brown
Richard Burt
Richard Clark
George Cohen
Leo Colburn
Donald Ehrgood
George Ferry
Stanley Fuller
Robert Gladstone
Mark Gordon
Julian Griffin
Wendell Hoyt
Richard Hunt
Paul Jenney
Lester Kantor
Russell Loar
Alfred Mulliken
James Warren
Kinsley Whittum
Albert Yarlott

Baseball

Captain, Philip Dinsmore — *Manager*, George Baker

Coach, Harold W. Presson

LETTER MEN, 1925

Anthony Bartos
Bruce Bowens
David Connor
James Connor
David Cook
Richard Danforth
Philip Dinsmore
Paul Leamy
John McDonald
Edward Shaine
John Sullivan
Matthew Walsh
Hubert Wilson

SQUADS, 1926

SQUAD A

Anthony Bartos
Harry Dawson
Paul Hines
Harold Kaufman
Paul Leamy
Henry Roy
Wilfred Scanlon
Edan Schull
Edward Shaine
Sidney Shapiro
John Sullivan
Matthew Walsh
Hubert Wilson

SQUAD B

Murray Brown
Edward Connor
Webster Eldredge
Adolph Elser
Richard Good
Frederick Gubbins
Leslie Harrington
William Larkin
Aristides Leopoulos
Arthur Menard
John Mohler
Ernest Moore
Robert Steup
Stuart Sugrue
Vincent Tremonti

Tennis

Captain, Clyde Gill — *Manager*, Clyde Gill

No coach has yet been appointed for this season.

LETTER MEN, 1925

Charles Bassin
Robert Clark
Robert Ehrlich
George Foss
Curtis French
Clyde Gill
Leonard Penn

SQUAD, 1926

Walter Brooslin
Samuel Carothers
Clifford Clark
Curtis French
Harlow Gage
Clyde Gill
Albert Mastroianni
Julian Sagalyn
Richard Sheldon
Robert Studley

Class Basketball

FIRST SEMESTER

Champions, Room 217

David Connor
Archie Jefferson
Norman Lee
Henry Levin
Charles Lewis
Manuel Neigher
Julius Siegel

SECOND SEMESTER

Champions, Class of 1928½

Abraham Abramson
Robert Bates
Harold Cohen
Adolph Elser
Milton Fine
Emerson Hooker
William Lawler
Edward McGibney
Alfred Menard

Girls' Athletic Association

OFFICERS

President, Eleanor Carothers
Vice-President, Mildred Glaser
Secretary, Virginia Donald
Treasurer, Mima Morison
Faculty Advisers, Miss Gertrude McKoan, Miss Mary Owen

Hockey and Soccer

HOCKEY

Captain, Elsie Allis — *Coaches*, Miss Gertrude McKoan, Miss Mary Owen

Elsie Allis	Eleanor Hagen	Mary O'Connor	Fay Spiro
Edna Broeker	Maxine Hardy	Carrington Owen	Pauline Walsh
Margaret Ellis	Elizabeth Mahan	Dorothy Phillips	Margaret Ward
Mary Ferguson	Frances Mooney	Bessie Smith	Dorothy Weschler

SOCCER

Captain, Lelia Waller — *Coaches*, Miss Gertrude McKoan, Miss Mary Owen

Marjorie Allis	Constance Breck	Ruth Kendall	Ella Sherley
Eleanor Barris	Eleanor Dickey	Hildegarde Kunitz	Lelia Waller
Evelyn Barris	Mildred Glaser	Barbara Rogers	Margaret Wellman
Ella Borkland	Margaret Hastings	Elizabeth Sedgwick	Mary Wood
	Dorothy Hjden		

Letters are given to the girls on the hockey team and numerals to the girls on the soccer team.

Swimming

Captain, Charlotte Marshman

Elinor Crockett
Arline Doolittle
Mary King
Ruth Marden
Charlotte Marshman
Irene Memery
Eleanor Merritt
Ella Mulloy
Merle Sawyer
Elizabeth Sedgwick
Marian Underwood

Letters are given to all girls on the team

Class Basketball

Champions, SENIORS

SENIORS

Captain, JEAN CAMPBELL

Ella Borkland
Edna Fraser
Eleanor Hagen
Alice Hastings
Mary Lyons
Eunice Maher
Dorothy Mason
Carrington Owen
Fay Spiro
Mildred Wheeler

JUNIORS

Captain, MARY FERGUSON

Lucy Cokkinias
Eleanor Dickey
Mildred Glaser
Maxine Hardy
Margaret Hastings
Annie Jack
Hildegarde Kunitz
Ruth Meir
Eleanor Merritt

FRESHMEN

Captain, Eleanor Barris

Naomi Adaskin
Evelyn Barris
Lauretta Carmier
Dorothy Day
Elena Hannigan
Eleanor Hurlburt
Evelyn Johnson
Patricia Keefe
Mae Magriel
Marcia Maylott
Helen Nelson
Betty Reid
Gertrude Skinner

School Calendar—1925 - 1926

Sept. 9. School opens. Onrush of seniors and young hopefuls.
Oct. 21. Gloom o'ershadows the school; first report cards given out.
Oct. 21. 3A Poverty Dance. Unusual! Well, yes!
Oct. 23. Freshmen girls appear in strange garb. G. A. A. party in evening.
Oct. 28. Our able gridiron chief, Charlie McAllister, temporarily succumbs to the ravages of scarlet fever.
Oct. 30. Disaster—Commerce humbles Central in football, 26-0.
Oct. 30. Junior Prom! Successful? You bet!
Nov. 13-14. Eventful Welfare Board Bazaar, including Greenaway, metaphysical conjurer; good-looking grab-bag girls; prize-booths; dancing.
Dec. 11-12. "As You Like It"—Congratulations to Miss Bell and an all-star cast!
Dec. 18. 3B Christmas Dance—Santa Claus n'everything.
Dec. 23. Annual Christmas Assembly. Social gathering of alumni in loggia; Adeste Fideles—Christmas Vacations.
Jan. 4. Return of prodigals to the old grind.
Jan. 4. 3B Declamation Contest—Winners: Jean Campbell, Lucy Grunwaldt, Margaretta West.
Jan. 7. Presentation of Magna Cum Laude pins to seven deserving Seniors.
Jan. 14. Senate Tablet Debate—Benjamin Riskin, winner as usual.
Jan. 22. 1A Prize Speaking Contest—Elizabeth Ewig wins laurels.
Jan. 22. The best of Senior Proms; Words can't express it.
Jan. 26. Cavorting of Seniors in childish costume, rompers and knickers. Misses Phillips, Weschler, and Vander Wolk Charleston to "Pied Piper" Seybolt and his sax.
Jan. 26. Banquet of '25½ at the Highland–Seniors fill their tummies; Miss Anthony fills their ears.
Jan. 28. Graduation—Seniors grasp the coverted sheepskin.
Jan. 28-29. Two days of grace and rest before the second semester begins.
Feb. 1. New semester—books, teachers, Seniors, Juniors, and Freshmen.
Feb. 4. Blizzard! No school after one o'clock—Hurrah!—Students depart for Fox's.
Feb. 5. Address by Prof. Hamilton of Columbia University on Richard Brindsley Sheridan—humorous and entertaining!
Feb. 5. Commerce again humbles Central, in basketball this time—"Stein" Clark stars.
Feb. 10. Repitition of Feb. 4, much to the disgust of studious grinds, and the delight of theatregoers.
Feb. 12. "Queer Folk from Dickens" by Captain Armitage—Proceeds to Welfare Board—"Bill" Birnie in Tuxedo introduces speaker.
Feb. 18. Jean Campbell wins Phillips Prize Debate in close competition–We're proud of you, Jean!
Feb. 22. Holiday, thanks to George Washington.
Feb. 26. Repitition of Oct. 23—Freshmen good sports, as usual.
Mar. 15. "Freshies" from Springfield College visit Central, and gain information on how a school should be run.
Mar. 17. Presentation of American History Medal to Winifred Merriam. First quarterly honor ball—Freshmen gaze rapturously from loggia.
Mar. 26. Central ducks win interschool swimming meet—Fairbanks, Captain.
Mar. 27. 3A Dance—successful socially!—"Red" Lee wins prize-foxtrot; Curt French, honorable mention.
Apr. 1. All Fools' Day.
Apr. 3. 3A Rummage Sale at Boy's Club–Miss Snell stars as seller–Fifty-five dollars clear profit!
Apr. 7. Annual Gym Assembly; Both sexes prove their athletic prowess; Folk-dancing by girls.
Apr. 9-20. Spring vacation! Wild rejoicing on part of all.
Apr. 10. Boys start for Washington under able chaperonage of Mr. Knapp. Many damsels bemoan loss of suitors.
Apr. 21. Music Club Assembly. Young artists display talent—excellent program.
May 1. 3B Card Party—Bridge and dancing from 2 to 5—wonderful time!
May 7-8. Very successful presentation—of "Patience". "Peg" Van Tuyl and James Brown in leading roles. Three Cheers for Miss Clark, Miss Bell, and a fine cast!
May 11. College Board Registration, New Plan.
May 14. "The Dance of the Year"— The Junior Prom— Good music n'everything.
May 21. 3B Sport Dance—A gala affair with girls and fellows in sport clothes—as big a success as their 3B Card Party.
May 25. College Board Registration, Old Plan. Exams loom upl Here's luck to you!
June 4. Senior Class picnic.
June 11. Last day of recitations for departing 3A's.
June 14. Seniors lay aside dignity Class Day.
June 16. The annual gathering to secure the coveted diploma—class of '26 leaves Central.
June 18. Our greatest social event of the season—The Senior Prom—Everyone was there.
June 24. Last day of recitations for everyone! Goodbye, Central; Hello, Vacation!
June 24. So endeth this school year.

"SEE OURSEL'S AS ITHERS SEE US"

A Freshman's First Day at Central

7.30. A. M. Arrives at Central carrying large Boston Bag.
7.31. Finds doors are locked and entrance impossible. Sets down bag and gazes nervously at other Freshmen, also waiting.
8.00. Doors opened. Freshman advances into corridor and is engulfed in mass of students.
8.02. Tries to decipher hyeroglyphics on blackboard, but fails.
8.03. Asks nearby student about it.
8.10. Finds his room and returns to hall feeling very much alone. Decides he doesn't like Central.
8.12. Sees a friend. Hails him with joy.
8.15. Observes important looking personnages strolling through halls.
8.16. Finds that they are newly made 1A's.
8.30. Goes to assembly and has to stand. Hears man on stage say, "No one has a right to do" etc.
9.00. Goes back to room. Makes out numerous cards. Makes mistakes and has to copy them.
9.45. Goes to first class and receives homework. Thinks he'll change to Tech.
12.30 Follows crowd of boys to basement and discovers lunchroom. Waits at the end of a long line.
12.40. Gets lunch. Can't find money and is glared at by cashier.
12.50. Makes acquaintance of Mr. E. E. Smith. Decides he likes Central.
12.55. Starts to sixth period.
1.00. Can't find room and wanders helplessly through halls.
1.15. Receives directions. Finds room and takes his seat to the accompaniment of laughs and remarks.
2.30. Returns to home room. Packs all his books in bag.
2.40. Walks down State Street swinging bag; so everyone will know he is a high school student.

Ambitions

Name	*Ambition*	*Fate*
Herbert Skinner	Owner of the *Springfield Republican*	Newsboy
James Brown	Second Caruso	Soloist in Salvation Army
Nevartte Bedrossian	Artist	Signpainter
Gordon McRae	Postmaster General	R. F. D. carrier
James Bulkley	Conductor of Jazz orchestra	A member of Salvation Army Band
Dorothy Robbins	Opera Singer	Musical demonstrator in '5 and 10'
Benjamin Riskin	President of United States	Soap-box orator
Elsie Allis	Women's All American Hockey Champion	Caddy at Springfield Country Club
James Hale	A second Dawes	Page in the Senate
Joe Tremonti	Cheer-leader at Dartmouth	Auctioneer
Ida Lillian Anderson	Author	Book agent
John Sullivan	Captain of a college football team	Graduate of Central, 1935
Eleanor Carothers	Gym teacher	Radio Broadcaster of Daily Dozen Exercises
Kaye Hartt	Second Maude Addams	Stage-hand
Jimmy Warren	Second Wallie Reid	Model for Arrow Collar Ads.
Malcolm Greenaway	America's Houdini	Side-show entertainer

SEEN IN CENTRAL'S CORRIDORS
STRIPED TIES
BOYISH BOBS
"TEACHER — HERE'S A FLOWER!"
WIDE PANTS
DONT MIND ME! I'M JUST HERE TO FILL UP SPACE!
"I'VE GOT A TOOTH-PICK!"
LOW-BLACK PUMPS
STRIPED SOCKS

As Others Know You

James Hale.....Dignified
Muriel Hillman.....Coy
"Joe" Sawtell.....Indolent
"Bill" Leonard.....Boisterous
"Dick" Woodbury.....Ambitious
"Tom" Fitzgerald.....Witty
"Dick" Noyes.....Adamant
Sylvia Glasser.....Musical
Mary Conlin.....Precise
Loretta Lyons.....Conscientious
Dorothy Phillips.....Effervescent
"Dan" Cronin.....Bashful
"Betty" Herrick.....Vivacious
"Dick" Hunt.....Amicable
Merle Sawyer.....Genial
Fred Rosenberg.....Self-possessed
Hazel Pike.....Tranquil
Charles McAllister.....Stalwart
Louise Rickert.....Impetuous
Charles Collins.....Enthusiastic
Elinor Crockett.....Charming
"Curt" French.....Critical
"Kaye" Hartt.....Questioning
Everett Underwood.... Happy-go-lucky
"Benny" Riskin..... Forceful
Eleanor Roper.....Sparkling
"Sam" Pevzner.....Clever
Caroline Ward..... Ever-jolly
Jean Campbell.....Efficient
Wilkes Perkins.....Polished
Signe Sandstrom.....Quaint
Alice Connolly.....Provocative
Walter Orell.....Thoughtful
Nels Ferre.....Studious
Dorothy McCray.....Demure
Scott Adams.....Capable
Winifred Merriam.....Candid
Lois Beatty.....Breezy
Louis Schermerhorn.....Dependable
William Birnie.....Well-Read
James Bulkley.....Jaunty
Ruth Thompson..... Blushing
George Ferry.....Devil-may-care
Margaretta West.....Fanciful
Alice Hastings.....Poetical
"Bert" Skinner.....Literary
John Percival.....Shy
Charles Prouty.....Argumentative
"Bill" Larkin.....Officious
"Ted" Carothers.....Unselfish
Malcolm Greenaway.....Mystical
"Rene" Memery.....Piquant
Reginald Phelps.....Intellectual
Thomas Dunn.....Merry
"Ducky" Rogers.....Sunny
Charles Swift.....Fickle
Albert Franklin.....Moderate
Ruth Curtis.....Individual
"Peg" Van Tuyl.....Unusual
„Kay" Sweet.....Lovable
Clifford Ross.....Well-groomed
"Peg" Ellis.....Light-hearted
Mr. Fenner.....Friendly
Dr. Law.....Understanding
Mr. Hall.....Austere
Mr. Knapp.....Benevolent
Miss Lewis.....Fragile
Mr. Jeffrey.....Scholarly
Miss Hadley.....Thorough
Mr. Smith.....Beloved
Miss Buffum.....Wholesome
Miss Anthony.....Erratic
Miss Kagwin.....Adorable
Miss Davis.....Kindly
Miss Snell.....Helpful
Mr. Hill .....Sagacious

Can You Imagine

Scott Adams a fruit-vendor?
Tom Fitzgerald an undertaker?
Irma Vander Wolk a chaperone?
Jim Clark a book-worm?
Dick Woodbury a soap-box politician?
Jim Bulkley a museum curetor?
Benjamin Riskin not talking?
Dick Good a minister?

WHAT'S WRONG WITH THESE PICTURES?

AN EMPTY EMERGENCY ROOM.

MR. HILL SADLY ANNOUNCING 50 MAGNA CUM LAUDE PINS.

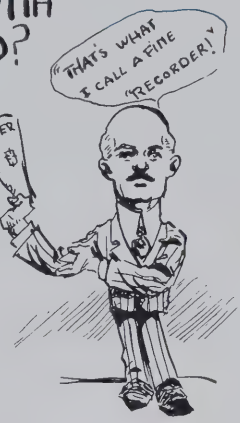

MR. CURTIS PRAISING A BAD RECORDER

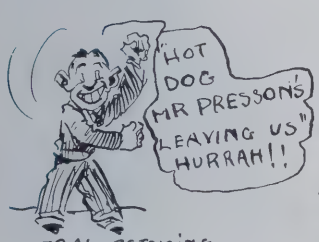

CENTRAL REJOICING AT MR PRESSON'S LEAVING US.

BEN RISKIN BEING SILENT.

MISS ANTHONY THROWING PAPER ALL OVER HER ROOM.

You Don't Really Know Central Unless—

You have lived out in the portables both summer and winter.
You have stood during one whole assembly.
You have learned Mr. Hill's pet quotation.
You have been late to class six times.
You have had E. E. Smith for English.
You have been in one of Miss Anthony's study rooms.
You have had detention.
You have flunked math.
You have been summoned to the office.
You have gone to two class meetings.
You have spent a class period in the emergency room.
You have walked ten miles around the corridors.

New Books at the Library

"How to Refuse Nominations" ..... by Herbert Skinner
"How to Attract Men" ..... by Irma Vander Wolk
"My Decade at Central" ..... by Archie Jefferson
"My School Girl Complexion" ..... by Dorothy Phillips and her compact
"Ways and Means of Making Money" ..... by Howard Davidson
"Why Girls Leave Home" ..... by "Bill" Clark
"No More Worlds to Conquer" ..... by Martin Freedman
"I am the King" ..... by Benjamin Riskin
"Shiek and Ye Shall Find" ..... by "Dick" Good
"Why Modesty Pays" ..... by "Bill" Birnie
"How to Become a Successful Debater" ..... by Jean Campbell
"Beauty Hints" ..... by Charles Prouty
"The Philosophy of Life" ..... by Nels Ferre
"The Daily Dozen" ..... by Hiag Piligian
"What the Well-Dressed Man Should Wear" ..... by Wilkes Perkins
"The Utter Irresponsibility of the Present Generation" ..... by Miss G. E. Lyon
"Reasons Why the Class of '25½ Should Go Into Bankruptcy" ..... by E. E. Smith
"How to Destroy Society" ..... by Wm. C. Hill

Faculty

Anthony, Robenia F. 131 Spring St.
Bailey, Josephine F. (Mrs. H. D.) 198 Central St.
Bell, Elizabeth 30 Avon Pl.
Bell, Grace L. 730 State St.
Briggs, Elizabeth W. 431 Union St.
Brown, Adelaide H. (Mrs. A. H.) 31 Maple St.
Brown, David H. 372 Sumner Ave.
Buckley, Rose L. 32 Kenwood Pk.
Buffum, Clarissa G. 31 Thompson St.
Buzzell, Florence W. (Mrs. H. A.) 17 Sumner Ave.
Clark, Hazel L. 175 Maple St.
Curtis, Arthur C. 102 Florida St.
Davis, Bertha T. 214 High St.
Fenner, Raymond E. 76 Bay St.
Flagg, Rebecca S. 896 Longmeadow St., Longmeadow
Grizzle, Olga 82 Temple St.
Gustafson, Signhild V. 180 Johnson St.
Hadley, Mary E. 23 Maple St.
Hall, Clarence M. 94 Westford Ave.
Hawkes, Clara B. 170 Washington Blvd.
Hess, Frank Y. 55 Dresden St.
Hill, William C. 1166 Worthington St.
Holland, Marian 86 Florence St.
Humphrey, Pauline 32 Byers St.
Jeffrey, Harry R. 1064 Worthington St.
Kagwin, Isabel M. 483 Beech St., Holyoke
Kingsley, Frances H. 161 Sumner Ave.
Knapp, Allen H. 86 Euclid Ave.
Latimer, Marjorie R. 36 Beechwood Ave.
Law, Jessie M. 26 Greenleaf St.
Lewis, Elizabeth O. P. 37 Parkwood St.
Lyon, Georgia E. 297 Broadway, Chicopee Falls
Magay, Elizabeth S. 26 High St.
Marr, Harriet W. On leave of absence
McDuffee, Walter V. 336 Central St.
McKoan, Gertrude M. 146 Bay St.
Michel, Lina J. 40 Clarendon St.
Murphy, Marion C. 153 Fort Pleasant Ave.
Oliver, Aleph E. C. 17 Ruskin St.
Owen, Mary W. 160 Maple St.
Pannier, Raymond E. 118 Hickory St.
Phelps, Lyman B. 108 Calhoun St.
Porter, Sarah C. 26 Hunter Pl.
Presson, Harold W. 44 Gordon St.
Regal, Mary L. 91 Elm St., West Springfield
Reid, David H. 122 Chestnut St.
de Rochemont, Emilie 82 Temple St.
Rosenberg, Robert W. 33 Albermarle St.
Ryan, Katherine A. 664 Chestnut St.
Scott, Janet E. 30 Avon Pl.
Scott, Susan R. 11 School St.
Smith, Edwin E. 40 Wellesley St.
Smith, Leland W. 802 Westfield St., West Springfield
Snell, Clara A. 248 Pearl St.
Spaulding, Hortense E. 151 Maple St.
Stacy, Hazel A. (Mrs. E. C.) 22 Kenwood Pk.
Stone, Elizabeth E. 21 Princeton St.
Thompson, Frances E. 31 Thompson St.
Tuttle, Kathlene H. 214 High St.
Vanderbilt, Harold M. 88 Biltmore St.
Van Sickle, Elizabeth K. (Mrs. S. C.) 16 Buckingham St.
Van Sickle, Schuyler C. 16 Buckingham St.
Whelan, Annie M. 315 North Main St.
White, Josephine A. 43 Atwater Rd.
Woodbury, Mary H. 306 Union St.

Post Graduates

Aiken, Mary Louise 121 Garfield St.
Anderson, Ida Lillian 48 Perching Ter.
Aronstam, Milton Harry 874 North St.
Baker, Irving Du Mond 32 Bryant St.
Beckwith, Sylvia Louise 43 Harvard St.
Bedrossian, Nevartte 64 Maynard St.
Bent, Atwood Henry
124 Hopkins Pl., Longmeadow
Birnie, Walter Hart 35 Ridgewood Ter.
Borkland, Herbert K.
129 Westmoreland Ave.
Bowens, Bruce Marx 83 Bowles St.
Bowman, Esther Austin 28 Princeton St.
Boylan, Marie Alphonsine
N. Wilbraham, Mass.
Boynton, Elizabeth 73 Dartmouth St.
Bramhall, Rebecca Ella 19 Malden St.
Brown, Donald Freeman 45 Mapledell St.
Brown, Harold Irving 42 Merwin St.
Brown, Leonard Melvin 42 Merwin St.
Buckland, Grace Delight 24 Keith St.
Bull, Jean Inglis 128 Mill St.
Bump, Boardman
870 Longmeadow St., Longmeadow
Bushey, Roland William 403 Wilbraham Rd.
Campbell, Anna Jocelyn 258 Middlesex St.
Carhart, Marjorie 82 Garfield St.
Chamberlain, Jane Lucille 130 School St.
Clark, William Sargeant 37 Greenleaf St.
Cohen, Frederick Ruben
122 Fort Pleasant Ave.
Connors, Ella Isabelle 48 Bond St.
Coven, Milton Isadore 311 Main St. I. O.
Cowan, Theodore Fuller 89 Bristol St.
Cronin, Daniel Joseph 88 Prospect St.
Davis, Olga M. 74 Forest Park Ave.
De Coster, Elizabeth 164 St. James Ave.
Delehanty, Edwin Van Winkle 76 Grand St.
Donnelly, Joseph Julius 453 Franklin St.
Egan, Winifred Ann 100 Lincoln St.
Ellis, Margaret 23 Spruceland Ave.
Etienne, Mildred Davis 48 Middlesex St.
Fenton, Jerome Desmond 552 Dickinson St.
Figoni, William Gordy 425 Taylor St.
Fisher, Albert Cheney 176 Florida St.
Fison, Barbara Banks 70 Magnolia Ter.
Foley, William John 121 Cherrylyn Ave.
Foskit, Helen Marjorie 41 Clarendon St.
Freedman, Martin 68 Calhoun St.
Frost, Albert Harvey 77 Phoenix Ter.
Gagliarducci, Concertina Marie 246 Mill St.
Gates, Philip Armstrong 612 State St.
Genack, Laurence Everett 43 Belvedere St.
Greenaway, Malcolm Graham
75 Mapledell St.
Hale, James, Jr. 79 Riverview Ter.
Halpern, David
Haselhahn, Pearl Charlotte
21 Rittenhouse Ter.
Hillman, Muriel Watters 62 Bowdoin St.
Jackson, Elizabeth Marsh
123 Buckingham St.
Katsoulis, Stephen M. 565 Union St.
King, Lillian Veronica 16 Morris St.
Kingsley, Gretchen May 42 Crystal Ave.
Kurnitsky, Aaron 34 Chapin Ter.
Levin, Henry 73 Bradford St.
Lyons, Loretta Mary 20 Goodrich St.
Marsh, Helen Hozard 91 Buckingham St.
Martin, Clara Elizabeth
120 Buckingham St.
McDonald, John Philip 24 Monroe St.
Miller, Grace Marion 17 Ringgold St.
Moriarty, George Kingston
37 Commonwealth Ave.
Murphy, James Joseph 42 Cleveland St.
Palmer, Elton Mayhew 33 Horace St.
Palmer, Ruth Blanche 17 Trafton Rd.
Patenaude, Margaret Sue 102 Marion St.
Pease, Dorothy Ada 77 Crystal Ave.
Phelps, Reginald Henry Southwick, Mass.
Phillips, Dorothy Mary
1435 Longmeadow St., Longmeadow
Rabinawitz, Edna Beatrice 482 Chestnut St.
Richmond, William 833 Chestnut St.
Rogers, Caroline 38 Oxford St.
Rosoff, Isidore 448 North Main St.
Sackett, Laura Katherine 70 Vermont St.
Savery, William Harvey Russell, Mass.
Schreiber, Joseph George 49 Lexington Ave.
Searles, Ruth Annette 65 Monmouth St.
Seybolt, Lewis Arnold
80 Hopkins Pl., Longmeadow
Shattuck, Gordon Boice 18 Spruceland Ave.
Shea, Walter Thomas 791 Main St.
Shougrue, Eleanor Jean 42 Rockland St.
Siegel, Julius Ross 28 West Alvord St.
Skinner, Herbert W. 48 Forest St.
Stevens, Abbott Francis 72 Dartmouth St.
Stone, Lester Lyman, Jr. 36 Forest St.
Sullivan, Miriam Imilda 55 Burton St.
Swift, Frances Harrington 20 Princeton St.
Van Deene, Wilheleminee Johanna
358 Park St., West Springfield
Walker, Robert Bancroft
4 Edgemont Pl., Longmeadow
Ward, Elizabeth Corbett 9 Cornell St.
Wells, Doris Alice 283 Wilbraham Rd.
Weschler, Dorothy Mary 17 Concord Ter.
Wilcox, Lois Fancher 21 College St.
Wing, Martha Rice 207 Westford Ave.
Woodbury, Richard Stowell 46 Summit St.
Yeatman, Alwyn Frederick 20 Wellington St.
Yunker, Ward Stanley 862 Belmont Ave.

Class of 1925½

Anderson, Ida Lillian 48 Pershing Ter.
Audrikopoulos, Theodore 45 Lowell St.
Aronstam, Milton Harry 874 North St.
Bassin, Charles Stuart 287 Sumner Ave.
Beatty, Linwood Walter East Longmeadow
Beckwith, Sylvia Louise 43 Harvard St.
Bedrossian, Nevartte 64 Maynard St.
Bowman, Esther Austin 28 Princeton St.
Boynton, Elizabeth 73 Dartmouth St.
Brown, Donald Freeman 46 Mapledell St.
Bump, Boardman
876 Longmeadow St., Longmeadow
Bushey, Roland William 403 Wilbraham Rd.
Campbell, Anna Jocelyn 258 Middlesex St.
Cantwell, Ralph Israel 38 Ainsworth St.
Carhart, Marjorie 82 Garfield St.
Carrigan, Anne Cecilia 68 Walnut St.
Clark, James 588 White St.
Clark, William Sargeant 37 Greenleaf St.
Clegg, Irene Mabel 29 Biltmore St.
Conlin, Mary Katherine 102 Whittier St.
Connor, David Martin 38 Littleton St.
Cook, David Franklin 238 White St.
Cowan, Theodore Fuller 89 Bristol St.
Cronin, Daniel Joseph 88 Prospect St.
Cupolo, Natalie Lucia 127 Leyfred Ter.
Davenport, Floyd 596 Union St.
Davidson, William Howard 462 Liberty St.
Davis, Cora Lee 73 Belle Ave.
Davis, Olga Madeline 74 Forest Park Ave.
DeCoster, Elizabeth 164 St. James Ave.
Delehanty, Edward Van Winkle
76 Grand St.
Drescher, Doris Estelle
63 Massachusetts Ave.
Ellis, Margaret 23 Spruceland Ave
Epstein, Bertha 25 Magazine St.
Etienne, Mildred Doris 48 Middlesex St.
Falk, Nathan 1519 North St.
Fenton, Jerome Desmond 552 Dickinson St.
FitzGerald, Louise 19 Dawes St.
Fitzgerald, Thomas Patrick
44 Lexington Ave.
Freedman, Martin 68 Calhoun St.
Frost, Albert Harvey 77 Phoenix Ter.
Frost, Shirley Rae 131 Amherst St.
Gates, Philip Armstrong 612 State St.
Gehrke, William 19 Elliot St.
Genack, Laurence Everett 43 Belvidere St.
Glasser, Sylvia 891 Belmont Ave.
Greenaway, Malcolm Graham
75 Mapledell St.
Hale, James, Jr. 79 Riverview Ter.
Hawkes, John Joseph 212 Crew St.
Hess, Wendell Brackett 55 Dresden St.
Hillman, Muriel Watters 62 Bowdoin St.
Houlihan, Helen Elizabeth 476 Belmont Ave.
Jackson, Elizabeth Marsh
123 Buckingham St.
Jefferson, Archie George 294 North Main St.
Kalman, Rose Helen 177 Prospect St.
Kaplan, Fannie 472 Chestnut St.
Kingsley, Gretchen May 42 Crystal Ave.
Lee, Norman Harvey 89 Catherine St.
Leonard, William 129 Sumner Ave.
Levin, Henry 73 Bradford St.
Lewis, Charles Saul 32 Beaumont Ter.
Lyons, Loretta Mary 20 Goodrich St.
Marsh, Helen Hayard 91 Buckingham St.
Masucci, Joseph Thomas 87 Bliss St.
Metcalf, Christine Marion 22 Orleans St.
Miller, Grace Marion 17 Ringgold St.
Moriarty, George Kimpton
37 Commonwealth Ave.
Neigher, Manuel 74 Linden St.
Newbert, Harold Elwin 103 Carew St.
Noyes, Richard 389 Sumner Ave.
O'Connor, George Michael 21 Forest St.
O'Connor, Sara Agnes 126 Benton St.
Pallock, David 76 Malden St.
Palmer, Ruth Blanche 17 Trafton Rd.
Patenaude, Margaret Sue 102 Marion St.
Phillips, Dorothy Mary
1435 Longmeadow St., Longmeadow
Plass, Alfreda Stella 16 Warriner Ave.
Sackett, Laura Katherine 70 Vermont St.
Salvage, Ann 533 Dickinson St.
Sawtelle, Joseph 188 Thompson St.
Seybolt, Lewis Arnold
80 Hopkins Pl., Longmeadow
Shea, Walter Thomas 791 Main St.
Shoughrue, Eleanor Jean 42 Rockland St.
Shour, Goldie 67 Bond St.
Siegel, Julius Ross 28 West Alvord St.
Skinner, Herbert William 48 Forest St.
Solin, Bonnie Maurice 83 Silver St.
Starr, Catherine Rickaby 91 Somerset St.
Vander Wolk, Irma Elizabeth
111 Wilbraham Rd.
Walker, Robert Bancroft
4 Edgemont Pl., Longmeadow
Ward, Elizabeth Corbett 9 Cornell St.
Wells, Dorris Alice 283 Wilbraham Rd.
Weschler, Dorothy Mary 17 Concord Ter.
Wilcox, Lois Francher 21 College St.
Willard, Verlie York 23 Greenbrier St.
Winitzky, Edna Doris 131 Ranney St.
Wood, Mary Angeline 235 Oak Grove Ave.
Woodbury, Richard Stowell 46 Summit St.
Young, John Y. M. C. A.
Yunker, Ward Stanley 862 Belmont Ave.
Zimmerman, Herman H. 20 Hebron St.
Zimmerman, Matthew Herman
782 Sumner Ave.
Zlotnick, Rose 661 North St.

Class of 1926

Adams, Scott, Jr. 20 Stratford Ter.
Albrecht, Hazel Helen 65 Harriet St.
Altree, Eileen Deaville
97 Roseland Ter., Longmeadow
Baab, Elizabeth Flora
226 Fort Pleasant Ave.
Bartlett, Alice Caroline
Springfield, R. F. D. No. 1
Barton, Patrece 33 High St.
Beatty, Lois Fiske
129 South Park Ave., Longmeadow
Becker, Sadie Eunice 553 Dickinson St.
Bennett, Laurence Payson
R. F. D. No. 1, East Springfield
Birnie, William Alfred Hart
35 Ridgewood Ter.
Blumenfield, Frank Botnick
17 Greenwood St.
Boyarsky, Benjamin 61 Leete St.
Breding, Isabel Eleanor A. 216 Oak Grove Ave.
Broeker, Edna Margaret 34 Brooklyn Ave.
Brown, Ruth Florence 24 High St.
Bulkley, James Stewart 102 Magnolia Ter.
Bullock, Marjorie Jane 120 Sylvan St.
Bushey, Arthur Bernard 20 Austin St.
Campbell, Jean Aurrie 258 Middlesex St.
Carothers, Eleanor Katherine 28 Chase Ave.
Clark, Clifford Edward 161 Alden St.
Clark, Dudley Bartlett 108 Dartmouth St.
Clark, James 588 White St.
Clark, Marion Lois
8 Pleasant St., Longmeadow
Connolly, Alice Barbara 29 Cedar St.
Cook, Mildred Elizabeth 11 Dorchester St.
Coons, Clifford Jerden 363 North Main St.
Corcoran, Gertrude Winifred
186 Westford Ave.
Cordner, Louise Etta 50 Ingersoll Grove
Cotter, James Joseph, Jr. 34 Pearl St.
Cotter, Leonard Francis 34 Pearl St.
Cupolo, Natalie Lucia 127 Leyfred Ter.
Curtis, Ruth Elizabeth 54 Princeton St.
Davenport, Floyd Eloise 596 Union St.
Day, Marjorie Dodge 30 Parkwood St.
De Marco, Thomas Andreas, Jr. 39 Eton St.
De Salvo, Angela Marie 17 Broad St.
Duclos, Mabel Marie 127 Dickinson St.
Dunn, Thomas Michael 54 Merwin St.
Ehrlich, Max Simon 28 West Alvord St.
Ferry, George Hozlett
37 Birnie Rd., Longmeadow
Fillion, Alice Blanche
878 Longmeadow St., Longmeadow
Fisher, Anita Mildred 37 Sumner Ave.
Fletcher, Doris Miriam 102 Princeton St.
Fletcher, Palmer Stanley 62 Bryant St.
Franklin, Albert Barnes ,3rd.
96 Greenacre Ave., Longmeadow
Frazer, Edna Mae 208 Long Hill St.
Fuller, Katherine Louise 26 Westminster St.
Gates, Romona Joan 612 State St.
Gieschi, Julia Flora 29 Spring St.
Gilliam, James Herbert 104 Maple St.
Gitlin, Max 124 Essex St.
Gordon, Frances Bertha 24 Maryland St.
Grunwaldt, Lucy Antoinette 51 Forest St.
Hagen, Ranghild Elinor 74 Gold St.
Hamel, Christopher Paul Amos 503 State St.
Harma, Ines 53 Maryland St.
Hartt, Esther Katherine
90 Berchwood Ave., Longmeadow
Harvey, George Myron 82 Stockman St.
Hastings, Alice 313 Maple St.
Hayes, Dorothy Margaret 49 Broad St.
Heathcote, Mabel Edna 25 Sherman St.
Heddy, Lillian Rhoda
273 Tremont St., East Springfield
Hemsworth, Edith Mae 945 Liberty St.
Hewitt, Adaline Dickinson 615 White St.
Hodskins, Richard Bemis
24 Converse St., Longmeadow
Hoyt, Wendell Robert 109 Maryland St.
Hurwitz, Esther 110 Bancroft St.
Ingersoll, Alice Bradley 69 Bowdoin St.
Jenney, Paul Franklin 9 Florence St.
Johnson, Richard Loomis 53 Fairfield St.
Johnson, Vera Antoinette
100 West Alvord St.
Kaufman, Harold 138 Massasoit St.
Knapp, Allen Harold 86 Euclid Ave.
Kunitz, Gertrude Marie 382 Dickinson St.
Larkin, Dorothy Augusta 50 Forest St.
Larkin, William Francis, Jr. 38 Sterns Ter.
Leach, Eleanor Kate
1340 Berkshire Ave., I. O.
Leamy, Paul Burton 132 West Alvord St.
Lender, Frances 47 Thomas St.
Liebeck, Katherine Frederika Elizabeth
61 Bristol St.
Lloyd, Harry Rogers, Jr. 25 Vassar St.
Loar, Russell Dudley 8 Terrence St.
Lyons, Mary 284 Dickinson St.
McGuan, Marguerite Agnes 42 Keith St.
McRae, Gordon Bates 67 Albermarle Ave.
Macomber, Edwina Fay 268 Pearl St.
Maher, Eunice Barbara
50 Commonwealth Ave.
Mallory, John MacDonald 47 Daviston St.
Manning, Grace Clement 105 Boston Rd.
Marden, Ruth 7 Cornell St.
Memery, Irene Margot 593 State St.
Merriam, Winifred Langdon 96 Byers St.
Miller, Alice Abbe 31 Winchester St.
Miller, Edward Osgood 37 McKnight St.
Miller, Virginia McCray 82 Vermont St.
Millman, Herbert 57 Bancroft St.
Mooney, Frances Elizabeth 78 Grover St.
Moulton, Alfred Omer 76 Sycamore St.
Murdough, Clark F. 399 Orange St.
Murtough, James Marcus Chester, Mass.
Nadle, Francis Joseph 39 Church St.
Newman, Morris Jack 58 Linden St.
O'Conner, Mary Agnes 97 Cass St.
Oehlof, Esther Louise 92 Cornell St.

Orell, Walter Raymond 93 Beaumont St.
Owen, Frances Carrington 55 High St.
Percival, John Orson 26 High St.
Perivolas, Maria D. 185 Maynard St.
Perkins, Wilkes Dinwiddie 77 Fairfield St.
Pevzner, Samuel 1245 North St.
Plass, Kajmiera Emma 16 Warriner Ave.
Prewitt, Neal Granville Center, Mass.
Prouty, Charles Tyler 54 Washington Road
Raichelson, Helen 22 Draper St.
Richmond, Milton 833 Chestnut St.
Richmond, Samuel Harry 666 North St.
Riskin, Benjamin Hyman 47 Algonquin St.
Roper, Eleanor
95 Benedict Ter., Longmeadow
Ross, Davida Rosamond 13 Terrence St.
Ross, Walter Clifford 86 Wilmont St.
Rudert, John Richard 207 Westford Ave.
Savoy, Phyllis 140 Belmont Ave.
Schermerhorn, Louis Younglove, Jr.
132 Converse St., Longmeadow
Smith, Adelaide Elizabeth 476 Union St.
Snelling, Louis Raymond 105 Whittier St.
Sullivan, Frances Lenore 109 Allen St.
Sweet, Katherine Crossley 91 Mulberry St.
Thompson, Leila May 20 Brown St.
Thompson, Ruth Georgianna
168 Pinneywoods Ave.
Thresher, Helen Belle Hampden, Mass.
Tillman, Henry Bernard 40 Washington St.
Toroyan, Hagop 120 High St.
Tracy, Helen Mary 632 State St.
Tremonti, Joseph Charles 344 White St.
Underwood, Everett Hammond
425 Central St.
Valequette, Ray Moses 185 State St.
Vander, John Belden
Chestnut St., East Longmeadow
Van Tuyl, Ruth Margaret 71 West Alvord St.
Ward, Caroline Rebecca 218 Sumner Ave.
Watts, Dorothea Beatrice 40 High St.
West, Helen Margaretta 110 Mill St.
Wheeler, Mildred Mae
Maple St., East Longmeadow
Wheeler, Virginia Barnes 92 Woodside Ter.
Whittum, F. Kinsley 23 Homer St.
Williston, Alice Louise 49 Dawes St.
Wilson, Margaret 18 Continental St.
Wood, Florence Genevieve
26 Ardmore St., East Springfield
Wood, Mary Angeline 235 Oak Grove Ave.
Woodhead, Harold William 66 Malden St.
Zeo, Nicholas William 177 Springfield St.

Song Hits

E. Underwood ..... "Where's My Sweetie Hiding?"
Peg Van Tuyl ..... "Who?"
Buzz Studley ..... "Where Is My Wandering Boy Tonight?"
Muriel Hillman ..... "Big Bad Bill Is Sweet William Now."
Clif Ross ..... "Oh! Katharina."
Irma Vander Wolk ..... "I'm Gonna Charleston Back to Charleston."
Curt French ..... "I Love Me."
Kaye Hartt ..... "Deep in My Heart, Dear."
James Brown ..... "I Wanna Go Where You Go."
Kay Sweet ..... "Five Foot Two, Eyes of Blue."
Charles Prouty ..... "Oh, How I Love That Girl!"
Scott Adams ..... "Got No Time?"
Bill Birnie ..... "That Certain Party."
Frankie Brosnan and Dwight Walsh ..... "Song of the Vagabonds."
Caroline Ward ..... "Sunny."
Rene Memery ..... "In Love With Love."
Joe Sawtell ..... "I Love My Baby."
Peg Ellis ..... "Me and the Boy Friend."
Ben Riskin ..... "And the Farmer Took Another Load Away."
Charles Bassin ..... "Collegiate."
Dot Phillips ..... "Isn't She the Sweetest Thing?"
Charles Swift ..... "Fond of You."
Dot Knight ..... "I Can't Get the One I Want."
Wally Shea ..... "Whoapie?"
Eddie Miller ..... "Everybody's Doing the Charleston Now."
Alice Connolly ..... "A Kiss in the Dark."
Billy Leonard ..... "Roamin' Around!"
Dick Woodbury ..... "Why Did I Kiss That Girl?"
Ruth Thompson ..... "Sweet Little You."
Bill Clark ..... "Because They All Love You."
Winnie Merriam ..... "I'm Sitting on Top of the World."
Lee Waller ..... "Oh Boy, What a Girl!"
The Freshman ..... "The Wearing of the Green."
Inmates of the Detention Room ..... "Prisoner's Song."

Class of 1926½

Barr, Ida 70 Bancroft St.
Berinstein, Joseph 564 Chestnut St.
Berinstein, Joseph Myron 514 Chestnut St.
Berman, Bernard 562 White St.
Borkland, Ella Elizabeth 129 Westmoreland Ave.
Brearley, Phyllis Marion 92 Sheffield St.
Breck, Mary Constance 26 Orlando St.
Brigham, Alan Edwin 109 Rochelle St.
Brigham, Virginia 147 Pineywoods Ave.
Brooks, Elizabeth Anita 679 Longmeadow St., Longmeadow
Brown, Harriet Taylor 78 Florence St.
Brown, James Freeman 15 Hawley St.
Campbell, Gordon Frederick 128 Converse St., Longmeadow
Carman, Jean Claire 28 Ringgold St.
Chapin, Samuel Clarence, Jr. East Longmeadow, P. O. Box 188
Clancy, Rose Julia 65 Pasco Rd., I. O.
Clough, George Herbert 9 Esther St.
Cohen, Florence Ruth 122 Fort Pleasant Ave.
Cohen, George 25 Cass St.
Cohen, Gertrude 25 Marengo Pk.
Connors, Annie Adelaide 667 Union St.
Cote, George Earl 70 Amherst St.
Crockett, Elinor Howard 59 Burton St.
Crass, Catherine Electa 17 Washington Rd.
Deitz, Emily Elmira 585 White St.
Denver, Eunice 46 Lakeside St.
Dickey, Robert Melius 116 Princeton St.
Dinsmore, Dorothy Kathryn 120 Belmont Ave.
Doyle, Anna Gertrude 50 Everett St.
Du Bose, Harriet 611 Union St.
Fairbanks, Russell Prescott 55 Gordon St.
Fine, Evelyn Lillian 42 Greenwood St.
FitzGerald, Charles David 19 Dawes St.
Flynn, Eileen Josephine 27 Rochelle St.
Frey, Marjorie Lillian 63 Morris St.
Fuller, Irene Elizabeth 55 Dexter St.
Fuller, Stanley Wellington 55 Dexter St.
Gelfman, Sylvia 68 Forest Park Ave.
Gilman, Donald Sidney 47 Woodlawn St.
Goodman, Bessie Rosamond 116 Pasadena St.
Hall, Emma Adeline 15 Temple St.
Hess, Ruth Van Ditmars 55 Dresden St.
Januszewski, Helen 99 Bancroft St.
Johnson, Catherine Reynolds 117 Edgewood Ave, Longmeadow
Johnson, Mildred Dorothy 38 Dymond St.
Kasofsky, Bella Florence 31 Trafton Rd.
Knight, Dorothy Frances 190 Thompson St.
Kramer, Marguerite Clara 171 Boston Rd.
Kramer, Ruth 518 Chestnut St.
Lanckton, Barbara Corwin 41 Pasco Rd., I. O.
Leopoulos, George Eustratios 922 Carew St.
Levine Philip 73 Belle Ave.
Lewis, Elinor Bertha 149 Sumner Ave.
Lipman, Rose Lillian 62 Firglade Ave.
Litman, Raymond 95 Grenada Ter.
Little, Arline Louise 22 Fresno St.
Lynch, Jack Lewis 18 South Park Ave., Longmeadow
Mason, Alice Dorothy 242 Worcester St., I. O.
Maylott, John Blanchet 186 Northampton Ave.
Mazer, Mendel 208 Belmont Ave.
McCleary, Alberta Gertrude 51 Pineywoods Ave.
Morison, Mima Walker 31 Chicopee Rd.
Mulligan, William Joseph 17 Dunmoreland St.
Mulliken, Alfred Augustus 21 Pineywoods Ave.
Nay, Lucille Sybil 100 Belvidere St.
Neilson, Russell A. V. 6 Springfield St.
Nelson, Arthur Andrew 111 Euclid Ave.
Packard, Lucy Elizabeth 40 Scott St.
Peck, Merrill Howard East Longmeadow
Perkins, Stuart Malcolm 23 Oak St.
Piligian, Hiag Nishan 955 Boston Rd.
Purvis, Ruby 181 William St.
Remkus, Parker Kaith 52 Avon Pl.
Robbins, Dorothy Lindsay 42 Parkwood St.
Roberts, Esther Lida 14 Horace St.
Roberts, Jeannette Sheridan 162 Ft. Pleasant Ave.
Rubinwitch, Milton 16 Sterling St.
Shapiro, Morris 28 Brookline Ave.
Sheldon, Richard Jordan 817 Sumner Ave.
Sherley, Ella Augusta 125 Magnolia Ter.
Shoob, Elba Catherine 177 High St.
Simpson, Howard Nellson 285 Central St.
Sisitsky, Leon Arland 365 Walnut St.
Spiro, Fay 72 Linden St.
Taylor, Stuart Linwood 147 Magnolia Ter.
Waller, Lelia Naomie 80 King St.
Walsh, Dwight Edward 40 Kenwood Ter.
Weeks, Robert Harper 124 Florence St.
West, Allen Sherman 59 Sherman St.
Whiting, Loretta Claire 28 Manchester Ter.
Whiting, Marjorie Bernardine 28 Manchester Ter.
Wight, Hildred Marion 161 Bowles St.
Wight, Pauline Ingleson 94 Mill Rd., Longmeadow
Williams, Kathleen Mary 908 Berkshire St.
Zeo, Frank James 47 Hastings St.

Class of 1927

Abrams, Mildred 39 Spruceland Ave.
Adams, Barbara Edith 20 Stratford Ter.
Allis, Elsie Roberta 69 Eton St.
Allis, Marjorie Wightman 29 Oxford St.
Atherton, Sheldon Harry 328 Union St.
Baldwin, Henry Porter, Jr. 461 Belmont Ave.
Barnes, Don W. 31 Bryant St.
Barton, Clement Archer 81 Eastern Ave.
Batchelder, Arthur Warren 36 Berkley St.
Bean, Earl Joseph 37 Girard Ave.
Bisesti, Mary Adeline 91 Union St.
Bisson, Richard Joseph 55 Manhattan St.
Blacher, Milton M. 71 Meredith St.
Blackburn, Harry 195 Maynard St.
Blanchet, Alma Margaret 64 Scott St.
Bonney, Walter Twitchell 866 Worthington St.
Borgeson, Dagmar Christine 1119 Sumner Ave.
Brosnan, Francis William 9 Mattoon St.
Bucalo, Thomas Anthony 20 Calhoun St.
Burt, Richard Eustis 17 Dartmouth St.
Callahan, John William 75 Linden St.
Callender, Frederick Botsford 309 Wilbraham Rd.
Campbell, William Anthony 717 Carew St.
Carothers, Samuel 28 Chase Ave.
Casey, Mary Cecilia Elizabeth 192 Main St., East Longmeadow
Castaldini, Edwin John 745 Union St.
Chamberlain, Dorothy 47 Keith St.
Church, Gladys Catherine 64 Dover St.
Cokkinias, Lucy Constance 26 Huntington St.
Conary, Iris Mildred 34 Orange St.
Connor, Edward Joseph 47 Sylvan St.
Cosgriff, David Edward 10 Andrew St.
Cowett, Allen 34 Calhoun St.
Croto, Clarence Edwin 26 Montrose St.
Dandeneau, Arthur Hoornbeck Hawley, Mass.
Davis, Marion Cady 86 Firglade Ave.
Dawson, Harry Alexander 89 East Alvord St.
Demarest, Virginia 96 Sumner Ave.
Derderian, Mary 12 Hampden St.
Devine, Dorothy Helen 58 Draper St.
Dickey, Eleanor 116 Princeton St.
Elliot, Frances Geary 41 Ladd St.
Ely, Wendell Mann 90 Clarendon St.
Ferguson, Mary Eadie 41 Sylvan St.
Ferre, Nels Frederick Solomon 74 Oak St.
Field, Margaret 91 Greenacre Ave., Longmeadow
Finklehoff, Fred T. 45 Warner St.
Fitts, Genevieve Greenwood 53 Albemarle St.
Flanaghan, Mary Dorothy 57 Thompson St.
Flynn, Helen Catherine Burleigh Rd., Hampden
Forbes, Dorothy Booth 126 Dunmoreland St.
Foster, Robert Grey 64 Brunswick Ave.
French, Curtis 166 Washington Blvd.
Fromer, Clara 450 Belmont Ave.
Glaser, Mildred Elizabeth 36 Webster St.
Goodwyn, Camilla Preslie 149 Sumner Ave.
Graham, Carleton Fiske 25 Lenox St.
Greenberg, Bernard 91 Belle Ave.
Grove, John Dunn 24 Berbay Ter.
Gubbins, Frederick James 68 Pearl St.
Harley, Purves 40 Riverview Ter.
Harrington, Leslie Joseph 43 Warner St.
Hastings, Margaret 54 Alden St.
Hayden, Charles Wesley 45 Kimberly Ave.
Haynes, Arnold Calvin 32 Fairfield St.
Heafitz, Rebecca 35 Leete St.
Hearne, Rosemary Esther 32 Temple St.
Hedeen, Hannah Olga 102 Drexel St.
Henderson, Helen Margaret 557 Liberty St.
Herrick, Gertrude Louise 52 Eton St.
Heyman, William 547 State St.
Hill, Dorothy Storey 94 Federal St.
Hines, Paul Joseph 547 State St.
Hoag, Mildred Sibley 192 Dunmoreland St.
Hogan, Marie Elizabeth 355 Armory St.
Hogan, Viola Fearebay 231 Belmont Ave.
Holley, Ruth Doris 26 Carlisle St.
Hoyle, Clarissa Bathilda 17 Hartford Ter.
Hubbard, Laurence James 147 Long Hill St.
Hubbell, Laura Virginia 9 Clarendon St.
Hunt, Richard Henry 96 Magnolia Ter.
Hylander, Gladys Augusta 117 Norfolk St.
Indessi, Mary A. Margaret 495 Berkshire Ave.
Isenberg, Joel 152 Sumner Ave.
Isham, Beatrice Catherine Ludlow, R. F. D. No. 2
Jennings, Joseph Richard 85 Grand St.
Johnson, Alfred Erik 5 Weaver Rd.
Johnson, Evelyn Tinea 115 Marsden St.
Jones, Estelle Marion 711 Sumner Ave.
Jones, Jeannette Clarissa 1198 North St.
Jordan, Lesley Mose 291 Bay St.
Kavanagh, Mary Agnes 237 Main St., I. O.
Kavanaugh, Margaret Lillian 180 Marion St.
King, Mary Louise 78 Longwood Ave., Longmeadow
Klein, Frederick Leuse 20 Fairfield St.
Kulig, Felicia Mary Cottage St., East Springfield
Lasker, Pearl Isabelle 69 Washington St.
Latimer, Janet De Shon 38 Warner St.
Lowenberg, Benjamin 130 Johnson St.
Luce, Dorothea Helen 81 Lindale St.
Lynn, Gerald John 34 Myrtle St.
McAllister, Charles Skeffington 145 Sumner Ave.
McCray, Dorothy Elizabeth 223 White St.
Maher, Robert Francis 53 Eton St.
Mandell, Leon 1324 North St.
Manning, Edith Marie 105 Boston Rd.
Markley, Phyllis Marian 63 Leete St.
Mayes, Matthew Taylor 289 State St.
Mears, Mary Elizabeth 65 Sorrento St.

Class of 1927—*Concluded*

Merritt, Wesley Stearns 171 Westford Ave.
Metcalf, Malcolm Ward 416 Allen St.
Milburn, Florence 494 Belmont Ave.
Miller, David 23 Morgan St.
Miller, James Smith 17 Ringgold St.
Miller, Rena 47 Laurel St.
Moore, Clifford Bennett Fairview Pl.
Moore, Ernest Haskell 652 Sumner Ave.
Moore, Newton Richardson 37 Forest St.
Moran, Owen Ivan 515 Bay St.
Morison, Rina Grieve 31 Chicopee Rd.
Mulloy, Ella Irene 191 Tyler St.
Murray, Florence Gertrude 46 Albermarle St.
Naylor, Emmett Keith 131 Sumner Ave.
Neal, Franklin Bickley 23 Washington Rd.
Neal, Sidney 23 Washington Rd.
Neff, Marion Aline 25 Albemarle Ave.
Norton, Edith Mary 34 Leonard St.
O'Connell, John James 762 Carew St.
O'Connor, Edmund John 602 North Main St.
O'Donnell, Thomas Arthur 119 Carew St.
O'Driscoll, Florence Mary 47 Thompson St.
Pallock, Sarah 76 Malden St.
Palmer, Kenneth Louis 91 Dwight Rd.
Pattison, Elizabeth Mary 493 Plainfield St.
Pease, Dorothy Vincent 43 Reed St.
Pecoraro, Esther Alice 94 Wilcox St.
Peer, Elizabeth Adele 52 Dunmoreland St.
Phelon, Joseph Skeels 29 Vassar St.
Phillips, Robert Lee 34 Federal St.
Phillips, Francis Wendell 148 Catherine St.
Pike, Hazel Elizabeth 5 Madison Ave.
Prew, James Arthur 139 Catherine St.
Prindle, Cornelia Eaton 127 Fountain Pl.
Pyenson, Louis 73 Belle Ave.
Reynders, Helen 200 Buckingham St.
Reynolds, Norman Kenneth 28 Herman St.
Rickert, Ellen Louise 75 Princeton St.
Riley, Thomas Reardon 159 St. James Ave.
Roberts, Lydia Gwendolyn 74 Grenada Ter.
Rosenberg, Adolph Frederick 36 Willard Ave.
Roy, George Henry 273 Center St., I. O.
Russell, Dorothy Mae 150 White St.
Saffer, Ralph 18 Sumner Ave.
Sahykin, Max 73 Belle Ave.
Sandstrom, Signe Lovisa 254 Oakland St.
Sawyer, Merle Crawford 68 Abbott St.
Schaffer, Edward 29 Crown St.
Schwartz, Albert 1082 North St.
Scott, Melvin Lorraine 663 State St.
Sebert, John Arthur 143 Belmont Ave.
Shapiro, Henry Harry 445 Franklin St.
Shea, Mary Natalie 5 Glendell Ter.
Schultz, James Harold 59 Elm St., West Springfield
Siano, Frederick Robert 239 Dickinson St.
Sinclair, Ruth Emilie 86 Hopkins Pl., Longmeadow
Slutskin, Vera Cardia 24 Westernview St.
Smith, John 281 Allen St.
Spaner, Henrietta 546 Dickinson St.
Spencer, Andrew Hamilton 1143 State St.
Spencer, Sederick Hugh 206 High St.
Stebbins, Frederick Adams 86 Bowdoin St.
Stuart, Nita Frances 19 Middlesex St.
Studley, Robert Anson 83 Magnolia Ter.
Sullivan, Mary Esther 758 Carew St.
Superman, Harold 48 Thomas St.
Sweeney, Ruth Isabel 19 Hiawatha St.
Taylor, Oliver Mark 81 Dunmoreland St.
Townsend, Madeline Elizabeth 53 Hall St.
Van Delinda, Mabel 52 Rittenhouse Ter.
Vezina, Armand Blanchard 11 Stockman St.
Waite, Stuart Gaddings 19 Malden St.
Walsh, Mathew Thomas, Jr. 24 Rittenhouse Ter.
Walsh, Pauline Theodore 24 Rittenhouse Ter.
Walton, Thomas Childs John 387 St. James Ave.
Ward, Margaret Spalding 218 Sumner Ave.
Welcker, John William 43 Atwater Rd.
Whitcomb, Morris 25 Firglade Ave.
Wright, Elizabeth Draper 43 Avon Pl.
Yarlott, Albert E. 34 Leyfred Ter.
Zandan, Joseph 95 Dwight Rd.
Zandan, Rose 29 Longview St.

Class of 1927½

Abramowitz, Ida 7 Algonquin St.
Atherton, Pearl Adeline 88 Thompson St.
Baker, Frank Horace, Jr. 759 Belmont Ave.
Bassell, Martin Philip 58 Hebron St.
Belasco, Samuel 80 Linden St.
Belenky, Sylvia 71 Prospect St.
Benner, Allen Rogers 104 Maple St.
Bliss, Rachel Lula Wilbraham
Boyajy, Nejib 111 Wilbraham Rd.
Breglio, Grace Constance 52 Bliss St.
Brown, Muriel Edna 125 Benedict Ter., Longmeadow
Brown, Richard Mills 246 Middlesex St.
Brown, William Murray 28 Kenwood Pk.
Bunnell, Clara Estella 41 Stratford Ter.
Burack, Edith Rosalie 169 Prospect St.
Burati, Florence Augusta North Dana
Burlingame, Thelma Taylor 30 Monmouth St.
Campbell, Gertrude May 17 Montpelier St.
Cavanaugh, George Martin 106 Bliss Rd., Longmeadow
Clark, Alice Louise 19 Taft Ave.
Clark, Richard Horstmann 25 Cherryvale Ave.
Collins, Charles Thomas 45 Oak Grove Ave.
Cone, Adell Marie 58 Johnson St., I. O.
Connell, Philip Joseph 80 Wilmont St.
Connors, Mildred Ellen East Longmeadow
Converse, Natalie 220 Oak St., I. O.
Davis, Charles Wright 49 Albemarle St.
De Felice, William Vincent 171 Walnut St.
Di Lizia, Edith Florence 33 Windsor St.
Donald, Virginia Sprague 294 Sumner Ave.
Donaldson, Clayton Edwin 21 Elliot St.
Drewes, Eva Louise 90 Calhoun St.
Dubuc, Hattie Belle 88 Ft. Pleasant Ave.
Ehrgood, Donald Eugene 300 Parker St.
Ehrlich, Harry Simon 28 West Alvord St.
Eldredge, Webster Roberts 11 Chase Ave.
Epstein, Sylvia 25 Magazine St.
Erard, Emile Joseph 15 Pratt St.
Erickson, Irene Lillian 144 Oak Grove Ave.
Ewig, Elizabeth Johanna 955 Hickory St.
Fellows, Wilma Lucile 743 Alvord St.
Fisher, Milton Melvin 378 Sumner Ave.
Foley, Raymond Edward 186 Plainfield St.
Frost, Edgar Ransel 75 Bryant St.
Gariepy, Alphonse 41 Osgood St.
Gilfoil, Helen Frances 12 Adams St.
Gill, Clyde 28 Ingersoll Grove
Goldberg, David 106 Massasoit St.
Goodwyn, Kendall Wirt 149 Sumner Ave.
Goodwyn, Rosamund 149 Sumner Ave.
Gray, Charles Henry 16 Cumberland St.
Griffen, Julian Philip 170 Berkshire St.
Hadley, Levada Agnes 24 Claremont St.
Haight, Marjorie Elizabeth 49 Mapledell St.
Hall, Eleanor Ripley 27 Ina St.
Hardy, Maxine Byron 18 Myrtle St.
Hayes, Catherine Cecelia 21 Avon Pl.
Head, Nelson Landon 26 Kenwood Ter.
Herrick, Betty Pauline 52 Eton St.
Hewitt, Henry Allison 615 White St.
Hiland, Margaret Caroline 35 Trafton Rd.
Jack, Annie MacLaren 118 Bristol St.
Jacobus, Freida Elene 129 Buckingham St.
Johnson, Martha Elizabeth 5 Weaver Rd.
Johnson, Raymond Lawrence 220 Pearl St.
Johnston, Alice Grace 76 Bronson Ter.
Kantor, Lester Joel 72 Gold St.
Keefe, John William, Jr. 35 Meredith St.
Killmer, Charles Edward 35 Florida St.
King, Eliza May 43 Benedict Ter., Longmeadow
Knott, Malcolm Herbert 52 High St.
Kuehn, Elizabeth Charlotte 22 Crestwood St.
Kunitz, Hildegrade Zoe 382 Dickinson St.
Lamitie, Raymond Andrew 33 Morris St.
Langhammer, Erika Elizabeth 35 Carlton St.
Lawyer, Barbara Norcross 71 Clyfton Ave.
Le Mere, Kenneth Francis 162 Alden St.
Lepper, Wilbur Oscar 192 Northampton St.
Leslie, Theodore Beatrice 29 Humbert St.
Levin, Robert 238 Dickinson St.
Lieson, William Anton, Jr. 44 Herman St.
Mac Martin, William Arthur 127 Dickinson St.
Mahan, Mary Elizabeth 26 Nevins Ave., Longmeadow
Maher, Helen Elizabeth 53 Eton St.
Marcuson, Harold Theodore 61 Washington St.
Martin, John Graham 1 Amaron St.
Masco, Kathryn Mary 46 Parkside Ave.
Mather, Carol Samble 92 Magnolia Ter.
Melander, Carla Wilhelmina 534 White St.
Merritt, Eleanor Stearns 171 Westford Ave.
Miller, Ethel 82 Prospect St.
Moran, Gertrude Eileen 61 Portland St.
Morgan, Gwendoline Edith 104 Edgemere Rd.
Neylon, Susan Elizabeth 55 West Alvord St.
Notman, Donald Ogilvie 192 St. James Ave.
O'Neal, Mildred Elmira 127 Hastings St.
Parrino, Carmela Victoria 93 Edgeland Ave.
Pelgen, Louise Henrietta 53 Winthrop St.
Perry, Beatrice Martha 175 Florida St.
Quinn, Rose Louise 21 Virginia St.
Rice, Kenneth Eaton 127 Euclid Ave.
Robinson, Miel Cameron 21 Elm St., East Longmeadow
Rogers, Elizabeth Clara 51 Oxford St.
Rose, Frances George 7 Sorrento St.
Rudkin, William Harley 297 Mapleshade Ave., East Longmeadow
Russo, Munzio 68 Quincy St.
Sagalyn, Julian Leon 1 Florentine Gardens
Sampson, Helen 67 Norfolk St.
Schull, Edson 1 Armory Sq.
Searles, Virginia 65 Monmouth St.
Sedgwick, Grace Elizabeth 62 Noel St.

Class of 1927½—*Concluded*

Shaine, Edward 76 Fort Pleasant Ave.
Sheldon, Dorothy White 19 Kimberly Ave.
Skinner, Marion Jeannette 48 Forest St.
Smith, Bessie Eunice 27 Clarendon St.
Smith, Elizabeth Twiss 28 Brunswick Ave.
Smith, Margaret Elizabeth 27 Clarendon St.
Strong, Dorrice Haywood 11 Converse St.
Sugrue, Stuart Timothy 28 Sumner Ave.
Sullivan, John 81 Clarendon St.
Sullivan, Kathleen Mary 118 Clifton St.
Sweeney, Edward Aloysius 44 Everett St.
Swift, Charles Howard, Jr. 73 Pearl St.
Symonds, Ethel Catherina 63 Martin St.
Taylor, Mildred 8 Pasadena St.
Therieau, Francis Ross 820 State St.
Thompson, Dorothy Alexander 110 Lincoln St.
Tillotson, Dorothy Gertrude 44 Edgewood Ave., Longmeadow
True, Elizabeth Harriet 124 Brunswick St.
VanPelt, Audrey Fanita 49 Morningside Pk.
Warren, James Parker 11 Forest Park Ave.
Whitney, Payson Rogers Crescent Rd., Longmeadow
Wickward, Bernice Mary 66 Noel St.
Widlansky, Lillian Ruby 490 White St.
Williams, Margaret Elmira 56 Forest St.
Williamson, Harriet Ida 22 Maplewood Ter.
Wilson, Hubert 18 Continental St.
Woodard, Christine Marie 89 Walnut St.
Woods, Catherine Irene 817 Carew St.
Wyman, Donald H. 64 Vermont St.
Zirkin, Frances Rachel 99 Oswego St.

Class of 1928

Abbott, Charles Selleck 44 Larkspur St.
Adaskin, Naomi R. 44 Sumner Ave.
Albano, Frank Phillip 31 Gardner St.
Albano, Nicholas Harold 48 Loring St.
Alderman, Beatrice Stetson 29 Eton St.
Arslan, Edward Malke 122 Middlesex St.
Atkins, Barbara Frances 179 Thompson St.
Barlow, Helen Woodbury 65 Longmeadow St.
Barris, Eleanore Riford 717 White St.
Bartos, Anthony 205 Quincy St.
Beatty, Barbara Putnam 129 South Park Ave., Longmeadow
Beauvais, Reginald Benoit 158 Washington Blvd.
Beckwith, Betty Joyce 43 Harvard St.
Belcher, Barbara 42 Euclid Ave.
Benton, Louise Alma 115 Garfield St.
Berman, Henry Eugene 34 Church St.
Bettigoli, Adeline Pearl 138 Franklin St.
Blanchard, Ruth Fletnar 60 Home St.
Blackmun, Edward Vernon 73 Horace St.
Blodgett, Edward Samuel 336 Central St.
Blomfield, Charlotte Leona 118 Thompson St.
Bloom, Sylvia 1526 State St.
Boland, Edward Patrick 100 Mooreland St.
Boone, Althea Gertrude 38 Roseland St.
Boyd, Robert Putnam 102 Dartmouth St.
Broeker, Frank Xavier 34 Brooklyn Ave.
Brooslin, Walter Earle 402 Sumner Ave.
Buckley, Anna Mary 18 Wareham St.
Bump, Virginia Albough 32 Woodlawn St.
Cary, Julia Marie 36 Huntington St.
Caron, Chester Arthur 54 Howes St.
Chellis, Mary Louise 55 Benedict Ter., Longmeadow
Cherry, Paul Le Roy Y. M. C. A., Springfield
Clapp, Harrison Bates 95 Grenada Ter.
Clark, Florence Eleanor 51 Armory St.
Clark, Meriam Imelda 192 Oakland St.
Clay, Henry 495 Oak St.
Coe, Carolyn Clark 237 Long Hill St.
Cohen, Aaron Louis 48 Medford St.
Cohen, Jacob Harold 124 Greenwood St.
Cohen, William 20 Lexington Ave.
Colburn, Leo Philmore 719 Belmont Ave.
Colby, Harriet Mae East Longmeadow
Collins, Francis Michael 111 Genesee St.
Connell, Marion Estelle 83 Brunswick St.
Cooley, Joseph 32 Medford St.
Cormier, Lauretta Jane East Longmeadow
Corson, Marian 80 Sherman St.
Day, Dorothy Calkins Ave., East Longmeadow
Deitz, Eunice Netta 585 White St.
Denowitz, Jacob 29 Bartlett St.
De Nucci, William Joseph 47 Longview St.
Dickerman, Ruth Elizabeth 464 Chestnut St.
Doherty, Doris Frances 246 Main St.
Donlon, Rose Elizabeth 103 Oak St., I. O.
Doolittle, Marjorie Thompson 109 Westford Ave.
Dorenbaum, Harold 116 East Alvord St.
Dow, Hazel Marie 18 Sumner Ave.
Dujault, Raymond Edward Robbins Road, East Springfield
Eden, Maria Katherina 81 Florida St.
Ellis, Douglass North 126 Washington Rd.
Elmer, Gladys Benton 55 Meredith St.
Everett, Jane Elizabeth 210 Pearl St.
Fenner, Dorothy Sophia 50 Gillette Ave.

Field, Douglas Buxton
91 Greenacre Ave., Longmeadow
FitzGerald, Eileen Rose 19 Dawes St.
Flaherty, Grace Edith 71 Lyndale St.
Foskit, Malcolm Heyward 41 Clarendon St.
Franklin, Marion Estelle 34 Central St.
Freedman, Minette 120 Sumner Ave.
Friedman, Henry 37 Whittier St.
Fuller, Vera 223 Long Hill St.
Gage, Harlow Waite 87 Marengo Park
Gardiner, John Crane 14 Springfield St.
Gibbs, Harriet Lane 57 Warner St.
Gladstone, Robert 412 Belmont Ave.
Golden, Agnes Jean 19 Fountain St.
Golden, Molly 102 Belle Ave.
Goldin, Lebe 19 Virginia St.
Golub, Hymon Samuel East Longmeadow
Good, Richard James 43 Massachusetts Ave.
Goodell, Leonard Newton 45 Denton Circle
Gordon, Mark Harold 62 Olmsted Drive
Graham, Robert Frederick 6Kenwood Pk.
Hadenchuck, Sophie Helen
Wilbraham Rd., East Longmeadow
Hallahan, Mary Margaret 37 Brookline Ave.
Hamilton, Edgar, Jr. 209 Westford Circle
Hann, Elisabeth Philbreck 183 Marion St.
Hannigan, Elena 21 Lyndale St.
Harmon, James Stuart 249 Oak Grove Ave.
Hechler, Clarence 67 Draper St.
Hjelm, Dorothy Edith Edna
198 Phoenix Ter.
Hockenberry, Reta Louise 85 Marsden St.
Hodskins, Elizabeth
24 Converse St., Longmeadow
Hosford, R. Stanley 162 Oak Grove Ave.
Hudson, Elizabeth 54 Cortland St.
Hunter, Charlotte Lilly 37 Ringgold St.
Hurlbut, Eleanor Clark East Longmeadow
Isenstein, Louis 67 Cass St.
Johnson, Clifford Erie 147 Belmont Ave.
Kasofsky, Louis Hymun 33 Trafton Rd.
Katz, Eunice Dorothy 52 Forest Park Ave.
Keefe, Patricia Mary 28 Cornell St.
Kelley, John Roy 212 Westford Circle
Kendall, Ruth Eleanor 18 Woodlawn St.
Kennedy, James William 21 Elliot St.
Kenworthy, Ruth Gill 921 Sumner Ave.
Kinsellar, Gertrude Agnes 37 John St.
Klar, James Shepherd 166 Buckingham St.
Labrovitz, Helen Ruth 90 Somerset St.
La Rose, Helen Beatrice 15 Windsor St.
Leavitt, Sylvia Arvoillie 33 Forest St.
Le May, Pauline Lucy 254 Pearl St.
Leopoulos, Aristides Edwin 922 Carew St.
Ley, Robert Tait 46 Randolph St.
Leyden, Mary Louise 86 Mapledell St.
Locke, Gerald Howley 41 Chase Ave.
Lougee, Barbara 84 Wilbraham Rd.
Macey, Imelda T. 30 Myrtle St.
McAlpine, Ellen Gertrude 69 Nelson St.
Magriel, Mae Edith 11 Medford St.
Marsden, Winnifred Ethel 63 Clifton Ave.
Mastroianni, Albert Louise
136 Washington Rd.
Maylott, Marcia Van Ness
186 Northampton Ave.
McViegh, Mary Campbell 56 Dartmouth St.
Megliola, Michael Joseph 8 Chapel St.
Meier, Ruth Anna 79 Springfield St.
Meyer, Morris Edward 738 Sumner Ave.
Millett, David William 143 Bristol St.
Mohler, John Yoxall 98 Dunmoreland St.
Moody, Ruth Alma 72 Whittier St.
Munger, Eva La May 88 Gresham St.
Nash, Robert Dimmock 531 Berkshire Ave.
Naurison, Herbert
91 Roseland Ter., Longmeadow
Paige, Harry Coradon 17 Demond St.
Parker, Marjorie Eleanor 52 Whittier St.
Pease, Junior Harlan 26 Allen St.
Piligian, Parisha Nishan 955 Boston Rd.
Prowler, Carolyn Josephine 31 Ashmont St.
Redmond, May Anna 52 Willard Ave.
Reid, Elizabeth Amy 144 Washington Blvd.
Rickman, Dorothy Josephine
842 Chestnut St.
Riley, Betty Anita 159 St. James Ave.
Ring, Charles Bernard 59 Firglade Ave.
Robar, Hazel Elizabeth
63 Washington St.
Robinson, Florence Elizabeth
179 Oak Grove Ave.
Rogers, Barbara 38 Oxford St.
Ross, Bertha Gadd
986 Longmeadow St., Longmeadow
Rowland, Warren, Jr. 38 Hobson St.
Salter, Leonard Austin 82 Woodside Ter.
Scanlan, Wilfred Joseph 33 Knox St.
Seelye, Clinton 178 William St.
Semanie, William Michael 823 Armory St.
Shannon, Marguerite Marie
87 Oak Grove Ave.
Shapiro, Sidney Harold 27 Osgood St.
Sharp, Theodore Winston
22 South Park Ave., Longmeadow
Skinner, Gertrude Miriam
15 East Alvord St.
Smith, Lucile Marie 475 Union St.
Smith, Naomi 52 Lebanon St.
Standish, Cecilia Louise 32 Greenleaf St.
Steinberg, Harriet Ruth 70 Sterling St.
Stone, Dorothy Christine 149 Sumner Ave.
Sullivan, Gertrude Carmody
81 Clarendon St.
Sullivan, Ruth Esther 55 Burton St.
Sutton, Owen Mayo 12 Ingraham Ter.
Taliaferro, Dorothy Euphemia
245 Quincy St.
Thomas, Thelma May 615 Union St.
Thorndike, Robert Chenery
75 Oak Grove Ave.
Thorniley, Ethel Willard 75 Avon Pl.
Tremonti, Vincent Frank 344 White St.
Underwood, Maude Eleanor 468 Liberty St.
Wakeman, Louise Martha
26 Eddywood Ave.
Walkner, Dorothy Louise 122 Walnut St.
Webster, Ray Sherman 67 Bradford St.
Wellman, Margaret 285 Rimmon Ave.

Class of 1928½

Abdalian, Haig 390 Main St.
Abramson, Abram 40 Hebron St.
Acker, Maud Gray The Oaks Hotel
Ackerman, Elva La Fever 436 Allen St.
Adams, Lesley William 84 Marion St.
Akerman, Paul Charles 91 Grenada Ter.
Alexander, Charles Hamilton 501 Belmont Ave.
Allison, Elizabeth 36 Belvidere St.
Anable, Hazel Ella 465 Sumner Ave.
Anderson, Richard Clarence 15 Elsie St.
Andricopoulos, Helen 45 Dawes St.
Aronson, Robert Howard 82 Leyfred Ter.
Barris, Evelyn Alexander 717 White St.
Bartlett, Philip Edward 40 Scott St.
Bates, James Robert 10 Berkeley St.
Beach, Willis James 32 Massachusetts Ave.
Bedrossian, Aram John 64 Maynard St.
Belding, Oliver Wendell 135 Westminster St.
Belenky, Leon 71 Prospect St.
Blackmer, Lewis Dwight 43 Hebron St.
Blanchard, Jean Farley 126 Forest Park Ave.
Bland, Pauline Rhina 42 Cherryvale Ave.
Bodurtha, Edward Fox 256 Bay St.
Borysewicz, Eugenie Jennie 96 Parker St.
Bowens, Ellen Theresa 46 Hancock St.
Breglio, Adeline Yolanda 26 Portland St.
Brock, Virginia 164 Maple St.
Brod, Milton William 111 Algonquin St.
Brown, Ella Will 49 Hancock St.
Burke, Carl Way 600 Union St.
Campbell, Beatrice Ann Vosburgh 47 Irvington St.
Carlson, Eileen Henrietta 242 Fort Pleasant Ave.
Cassidy, Madelyn Loyola 710 Carew St.
Chamberland, Gertrude Marie Louise 425 Sumner Ave.
Chapin, Faxon Dayton 87 Pineywoods Ave.
Chevalier, Marie Anne 65 Dover St.
Clark, Agnes Brayshaw 588 White St.
Clarkin, Catherine Louise 88 Miller St.
Cohen, Harold 18 Herman St.
Colton, Guy Stanly 42½ Wilbraham Rd.
Cooley, Edward B. 24 Sumner Ave.
Crittendon, Marion Harriett 497 Dickinson St.
Cross, Robert Ames 56 Roseland Ter., Longmeadow
Curto, Marion Elizabeth 18 Talcott Ave.
Cushman, Roger Leroy 34 Parkwood St.
Davis, Betty Jean 108 Dartmouth St.
Davis, Richard Weston 49 Albemarle St.
De Falco, Annabella Adele 127 Leyfred Ter.
De Marco, Eleanor Regina 39 Eaton St.
Donshik, Jacob 170 Sharon St.
Dowd, Phoebe Mary 220 Pearl St.
Downey, Margaret Frances 135 Ingersoll Grove
Duquette, Hazel Josephine 13 Hampden St., I. O.
Durfee, James Le Roy Parker St., East Longmeadow
Elser, Adolph Milton 361 Bay St.
Epstein, Milton Mandel 24 Grove St.
Fay, Justina Long 203 Wilbraham Rd.
Fine, Milton 69 Patton St.
Fitzpatrick, Margaret Elizabeth 222 Pearl St.
Foley, Thomas Robert 18 Ashmont St.
Fox, Edward Whiting 67 Dunmoreland St.
Franchey, John 1101 North St.
Francis, John Herbert 519 Union St.
Franklin, Lillian Doris 34 Central St.
Gagliarducci, Angi Anna 246 Mill St.
Gelfman, Harold Leon 244 Sumner Ave.
Giles, Elizabeth Gertrude 20 Colonial Ave.
Gilman, Charlene Florence 884 Worthington St.
Goldstien, Manuel Mennan 36 Forest Park Ave.
Gootzit, Bessie 66 Bancroft St.
Gordon, Clide Beekman 90 Dartmouth St.
Grinnell, Elmer Misner 97½ High St.
Guterman, Cora 36 Amherst St.
Harley, Robert Leon 40 Riverview Ter.
Hartt, Margaret 32 Orlando St.
Hayward, Augusta Millicent 49 Princeton St.
Hooker, Emerson Field 218 Pearl St.
Houlihan, Elizabeth Patricia 59 Cass St.
Hutchinson, Wooding Charles East Longmeadow
Jack, Norman Hendry 118 Bristol St.
Jocelyn, Douglas Warrick 59 Oak Grove Ave.
Johnson, Edith Louise 55 Sylvan St.
Johnson, Evelyn Gladys 124 Dunmoreland St.
Johnson, Jean 210 Albemarle St.
Jurkowska, Josephine Constance 444 Franklin St.
Kane, Mary Louise 7 Armory Grounds
Karp, Beatrice Alice 305 Dickinson St.
Kaufman, Abraham 128 Massasoit St.
Kavanagh, Kathryn Eleanor 237 Main St., I. O.
Keenan, Margaret Mary 735 Belmont Ave.
Keller, Theodore Herbert 65 Westmoreland Ave., Longmeadow
Kennedy, Beulah Mae 27 Ringgold St.
Kennedy, Joseph Charles 21 Lyndale St.
Keyes, Letty Iola North Wilbraham
Kneeland, Frank Leroy Andrew 35 Eldridge St.
Knightly, Helen Frances 91 Norfolk St.
Lapham, John Coggeshall 32 Converse St., Longmeadow
Laurino, Gaeton Eloi 151 Quincy St.
Lawler, Marion Agnes 22 Geneva Ave.
Lawler, William Leonard 77 Maple St.
Lindquist, Richard Westacott 18 Burton St.
Lyons, Elizabeth Anna 1363 North St.
McGibley, Edward John 14 Pershing Ter.

McGinnis, Anna Mae 14 Summit St.
McKinney, Robert Wilber 43 Rollins St.
McQuade, Mary Mildred 69 Worcester Ave.
Marcuson, Milton 61 Washington St.
MacDonald, Robert James 132 Greenwood St.
Marden, Ford 7 Cornell St.
Matthews, Bessie Hortence 319 Central St.
Matthews, Wilhelmina Rosalyn 319 Central St.
Mayforth, George Thomas 115 Eastern Ave.
Mehlman, Ruth 432 Sumner Ave.
Menard, Arthur Mortimer 131 Fort Pleasant Ave.
Millar, Richard Hardy 61 Westford Ave.
Montanari, Ernald Arnold 33 Walnut St.
Moore, Robert Goodelle 92 Hall St.
Moriarty, Irene Alberta 430 Belmont Ave.
Moulton, Natalie Erma 75 Sycamore St.
Nadle, Elaine Agnes 35 Andrew St.
Nelson, Helen Grace 40 Commonwealth Ave.
Nolan, Sophia Wallace 54 Sherman St.
O'Brien, William Anthony East Longmeadow
Olmstead, William Henry 141 Forest Park Ave.
Orenstein, Samuel 189 Massasoit St.
Osborne, Elizabeth Gertrude 103 Ashley St.
Parenteau, Doris Stowe 130 Malden St.
Pederzoli, Kathryn Agnes 164 Belvidere St.
Perkins, Muriel Foss 781 White St.
Perkins, Ruth Elizabeth 46 Sunapee St.
Phelon, John Bernard 324 Bay St.
Phillips, Ruth Elizabeth 34 Federal St.
Piligian, Sarhad Nerses 49 Langdon St.
Piper, Elizabeth Woodward North Wilbraham
Plimpton, Merlyne Emma 558 Dickinson St.
Quint, Esther Rose 70½ Linden St.
Reid, Ruth Marion 73 Grenada Ter.
Remington, Portia Catherine 127 Forest Park Ave.
Robinson, Kenneth Montrose 82 Ranney St.
Robinson, Mary 99 Commonwealth Ave.
Robinson, Sophie Beatrice 29 Osgood St.
Rowland, Laura Elizabeth 38 Hobson St.
Safarik, Joseph John 80 Grand St.
Sares, Theodore Peter 136 Bay St.
Scannell, Helen Gertrude 52 Dearborn St.
Schaffer, William Louis 29 Crown St.
Shapiro, Benjamin Charles 72 East Alvord St.
Shatz, Bertram 117 Jefferson St.
Shaw, Glendon Lloyd 108 Byers St.
Shumsky, Isadore 40 East Hooker St.
Smith, Gordon Stanley 106 Albemarle St.
Smith, Janet Elizabeth 59 High St.
Starr, Georgia Emma 91 Somerset St.
Steinberg, Sidney 23 Carew St.
Stephenson, Henry Hewson 86 Stockman St.
Steup, Robert Adolph 24 King St.
Stewart, Shirley Ida 101 Wellington St.
Stiles, Norman Walter 54 Lester St.
Stuart, Alvin Herbert 19 Middlesex St.
Stuart, Gertrude Elizabeth 125 Garfield St.
Sturgis, Frederick Montague 180 Oakland St.
Sugrue, Berenice Catherine 28 Sumner Ave.
Tapley, Margery Church 22 Cornell St.
Taylor, Clement Adams 111 Belvidere St.
Teft, Lois Rowe 19 Warner St.
Tillson, Frances Rose 180 Euclid Ave.
Tomlinson, Mildred Caroline 568 Carew St.
Wade, Lois Alberta Mae 12 McKnight St.
Walker, Natalie Audrey 194 Hickory St.
Weake, Doris Evelyn 172 Lebanon St.
Weinberg, Harry Israel 130 Prospect St.
Wheeler, Rudolph Davis 57 Tenth St.
White, Alice Aske 264 Pearl St.
Whitney, Barbara Gage 32 Spencer St.
Wickland, Beatrice Anna 73 Ellington St., Longmeadow
Williams, Draper Wright 56 Forest St.
Winning, Anna 36 Bond St.
Worthen, Merrill 43 Firglade Ave.

Index to Advertisers

Name	*Page*
Adaskin Furniture Co.	161
Axtell, C. S., Company	168
Bay Path Institute	158
Bay State Trimming Co.	168
Bosworth Studio	171
Breck, Dr. John H.	162
Brigham, D. H., & Company	163
Broughton & Fleming	158
Bucholz, H., & Son	161
Butterfly Ballroom, The	167
Chapman Valve Mfg. Co., The	156
Crescent Carpet Cleaning Co.	155
Croft, Inc.	159
De Frate & Raleigh, Inc.	165
Forbes & Wallace, Inc.	153
Freda's Beauty Shoppe	168
Frederick's	163
Genack's Boot Shop	169
Glynn the Tailor	157
Guenther & Handel	158
Hall, Charles, Inc.	164
Hoyt, C. L., Furrier	169
Indian Motocycle Co.	160
Jackson, F. W.	168
Kay's	158
Kelley, W. J., Inc.	161
Kinney, Edward	159
Knickerbocker Music Co.	162
Krause, Edwin	162
Landen & Son	171
Laurino's	170
Leary, D. F.	162
Ley, Fred T. & Co., Inc.	164
Lothrop Company, The	162
McKinnon, The James Co., Inc.	172
Mahoney, Wm. A. C.	158
Mallory, F. B.	153
Markarian & Co.	166
Meekins, Packard & Wheat, Inc.	169
Nagle, W. S., Co.	170
Neylon, Inc.	164
Phillips Theatre	166
Pinney, E. J., Inc.	155
Pollyanna Food Shoppe	159
Pond-Ekberg, Co.	154
Potter Knitting Co.	154
Professional Building Pharmacy	165
Republican Publishing Co., The	157
Ryan, Charles V.	157
Schermerhorn Fish Co.	157
Searles, S. W.	168
Seybolt & Seybolt, Inc.	164
Snyder's Market	164
Springfield Civil Service & Commercial School	168
Springfield Fire & Marine Insurance Co.	159
Springfield Ice Co.	157
Springfield National Bank	165
Springfield Public Market	170
Springfield Safe Deposit & Trust Co.	166
Sullivan's Coal	165
Tarbell-Watters Co.	154
Thompson, C. P., Co.	163
True Brothers	159
Tuohey Company, The	154
Vining & Borrner	155
Woman's Shop, The	170
Worthington Candy Kitchen	163
Young, W. F., Inc.	171
Zeo, Nicholas, Inc.	155

FORBES & WALLACE, Inc.

SPRINGFIELD, MASSACHUSETTS

Identified with Springfield's progress for the past 52 years

A LEADING INSTITUTION IN THE COMMUNITY

Henry Baldwin: "I am lord over myself."
Hazel Pike: "As pure in thought as angels are."
Nels Ferre: "To be famous when you are young, is the fortune of the Gods."
Dorothy McCray: "'Tis modesty that makes her seem divine."
Howard Simpson: "I will keep where there is wit stirring."
Signe Sandstrom: "Delicacy in woman is strength."
Elinor Crockett: "Among the accomplishments of life, none is so important as refinement."
Clyde Gill: "The soul of this man is in his clothes."

F. B. MALLORY

Clarified and Pasteurized Milk and Cream
Alta Crest Certified Milk

49-55 POMONA STREET - PHONE, RIVER 4920

"KNITTED WEAR
for
EVERY WEAR"

We make a specialty of knit goods of every description for sports wear. If you wish to get the greatest value for your money, our "*Direct to Wearer*" plan makes this possible. Special reduction to teams, societies, and associations.

SOLD DIRECT

Bathing Suits, Knitted Suits, Caps and Shoes, Golf Clothes, Sport Sweaters, Hiking Clothes, Shaker Sweaters, Camp Clothes.

POTTER KNITTING CO.
341 Bridge St. - 902 Main St.

The
POND-EKBERG
COMPANY

Printers of "THE RECORDER"

FAMOUS SAYINGS OF '26

Louis S.: "Will the meeting come to order?"
"Undy": "Santa Claus was good to you all right."
"Ted" C.: "How funny! You would."
George F.: "Likewise is thy venerable paternal parent."
Lois: "Oh you darling!"
"Jimmie" B.: "Well, *I* don't think so!"
"Kaye" H.: "Do you love me today?"

The
Tarbell Watters Co.

Motor Car Necessities

Bridge and Chestnut Sts.

The Tuohey Company
ELECTRICAL SERVICE
145 State St., Springfield

E. J. Pinney, *Inc.*

General Contractors

Springfield, Mass.

Nicholas Zeo, *Inc.*

Wholesale Dealers in
Fancy Fruits and Produce
Bananas a Specialty

115-117 LYMAN STREET

FAMOUS SAYINGS—*Continued*

"Billy" Birnie: "Say Mur - - riel."
Ruth T.: "I think you're horrid."
C. Prouty: "That's putrid!"
"Kay" S: "What's his trouble?"
"Cliffie": "Oh, Kaye!"
"Benny" Riskin: "I'll be right there in a minute."
Winifred Merriam: "No!"—"Why?"

CRESCENT CARPET CLEANING CO.
ORIENTAL RUGS
A SPECIALTY
56 HARRISON AVE.

VINING & BORRNER

Interior Decorators
and Painting Contractors

Office and Salesroom:
179-181 State St., Telephone, River 4031
Springfield, Mass.

"Greeting Cards for All Occasions"

The Chapman Valve Mfg. Co.

INDIAN ORCHARD, MASS.

Compliments of

SPRINGFIELD ICE CO.

91 Dwight St., Tels. River 4184-4185

Specialist in Cleaning, Repairing and Pressing

Glynn the Tailor

242 Worthington St.
SPRINGFIELD, MASS.

ALFRED GLYNN *Telephone River 3132*

The Springfield Republican

A Real Newspaper

READ IT

Teacher: "Do you know, class, that there are 10,000 bacteria in a cubic centimeter of milk?"
Brosnan: "How do they count 'em?"

Freshie: "What are the well-known rooms in this school?"
Senior: "There are two, the Emergency Room and the Detention Room."

Compliments of

CHARLES V. RYAN

DRUGGIST

194-196 MAIN STREET

Schermerhorn Fish Co.

Sea Food Headquarters

15 Stockbridge Street
Tel. River 918 or 919

Attend
BAY PATH
INSTITUTE
of SPRINGFIELD
MASSACHUSETTS
All Commercial Subjects
Oldest Normal
Commercial
Department
in New England
Send for Catalog

GUENTHER & HANDEL

Dealers in
Fancy Groceries and Delicatessen
Home of the G & H Mayonnaise

7-9 Stockbridge St., Springfield, Mass.

Telephone River 680

WILLIAM MAHONEY

WOMEN'S *and* MISSES' *Hats*

25 Harrison Avenue, Springfield, Mass.
SECOND FLOOR

"Life is real, life is earnest,
We must strive to do our best,
And departing leave behind us
Notebooks that will help the rest."

We hear on doubtful authority that "Jimmie" Bulkley recently tried to buy one red ticket on a street car.

Broughton & Fleming

Fancy Groceries and Meats

194 PINE, COR. FLORENCE STREET
Tel. River 196 and 197

We are always selling Quality Men's Wear at popular prices

TRY US

Open Evenings KAY'S 138 State St.

Always Insure with

SPRINGFIELD
FIRE & MARINE
INSURANCE CO.

Springfield Agents
FIELD, EDDY & MULHERON

289 Main Street, Opp. Post Office
SPRINGFIELD, MASS.

TRUE BROTHERS
Jewelers

Gifts for

WEDDINGS
ANNIVERSARIES
BIRTHDAYS
GRADUATIONS

408-410 Main St. - 4-6 Pynchon St.
"ESTABLISHED 1898"

BAND *and* ORCHESTRA *Instruments*

Clarinets, Coronets, Saxophones,
Drums, Mandolins, Banjos,
Violins, 'Cellos, Cases
and Strings.

Good Bargains on Hand
Agents for C. G. Conn, Ltd.

EDWARD KINNEY
Violin Maker and Repairer
242 Worthington Street - Springfield, Mass.

Compliments of

CROFT, INC.
Flowers

22 VERNON STREET

From a Friend

FOR *eats that are tasty,*
home made, and neat,
POLLYANNA FOOD SHOPPE
is a real treat.
65 the number; Sumner
Avenue the Street.

Telephone River 5663

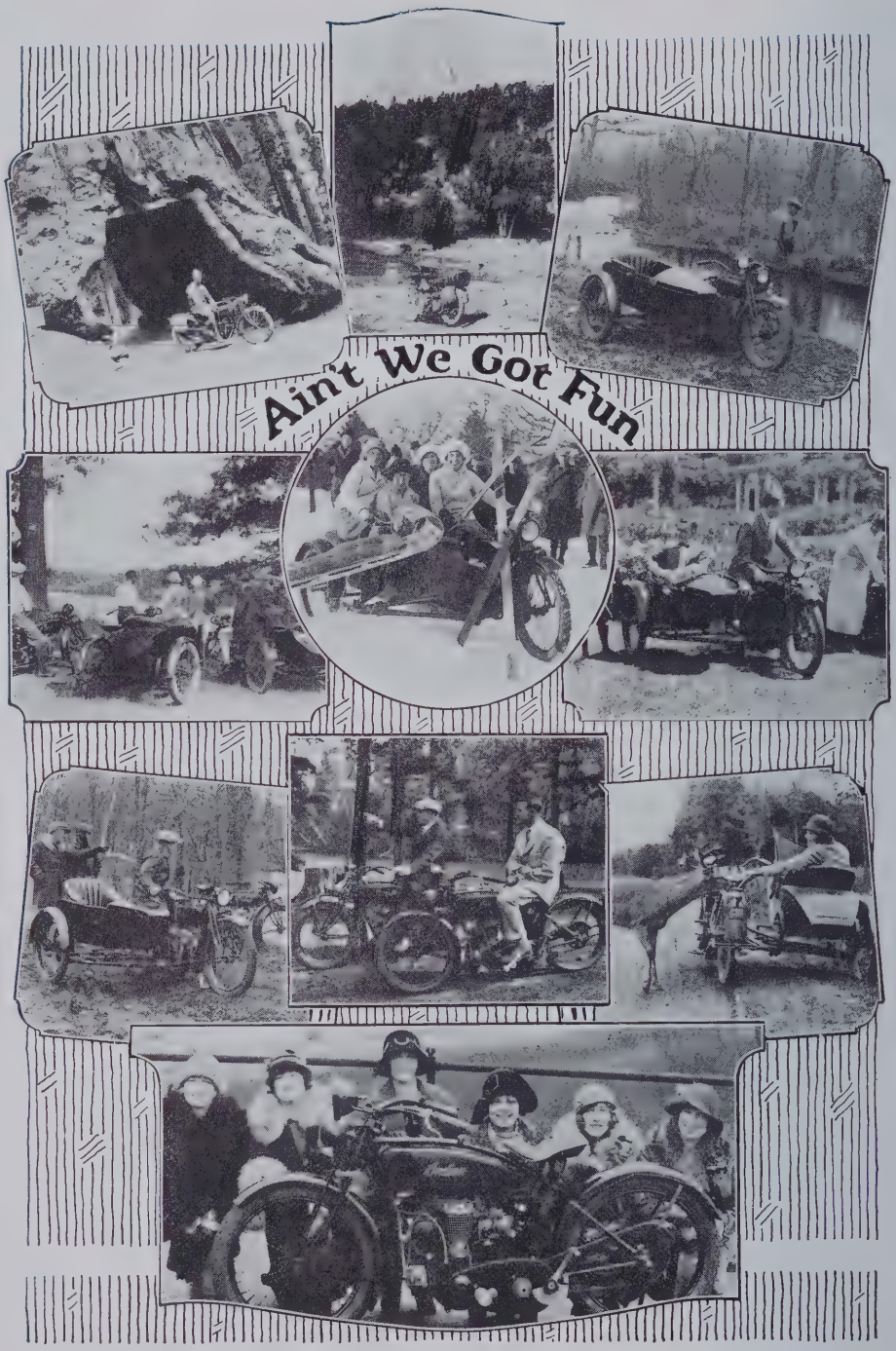

INDIAN MOTOCYCLE CO. - SPRINGFIELD, MASS.

From a Friend

H. BUCHHOLZ & SON
(OSCAR BUCHHOLZ)

Theatrical, Historical and Fancy Dress Costumers

Pageants and School Productions a Specialty

Wigs, Beards, Make-Up, Etc.

33 LYMAN STREET - SPRINGFIELD, MASS.

LITERARY MYSTERIES

What happens to the pieces when day breaks?
Who picks up the night when it falls, softly or otherwise?
What is it that clouds steal across the sky?
Which one is which when a man is beside himself?
Does a thought make an impression when it strikes?
Does the plot always thicken?
How can a man pass the night when lying asleep in bed?
Why are shelves of books always in tiers?

W. J. Kelly Company
INCORPORATED

MARBLE - TILE - SLATE

Slate-Sinks and Trays
Hardware
Terrazzo Blackboards
Soapstone
Structural Glass

CONTRACTORS
MANUFACTURERS

Mill River Lane
SPRINGFIELD, MASS.

Compliments of

ADASKIN
FURNITURE CO.

Just Above the Arch

NEW ENGLAND'S
LARGEST FURNITURE HOUSE

WATCHES

Employed at Waltham 11 years, came to Springfield 1868 as foreman of Jewel Department; jewelled the first watch.

50 years in business on State Street.

Sold watches $1 to $400.
Solicited patronage.

D. F. LEARY
135 State Street
WATCHES CAREFULLY REPAIRED

EDWIN KRAUSE

Industrial Engineer

496 BRIDGE ST.

Dr. JOHN H. BRECK

HAIR AND SCALP
SPECIALIST

Suite 515-519
Court Square Theatre Building
Springfield, Mass.

"I'll be deviled!" said the crab.
"I'll be switched!" said the train.
"I'll be stumped!" said the tree.
"I'll be blowed!" said the horn.
"I'll be hanged!" said the picture.
"I'll be dammed!" said the stream.

Knickerbocker Music Co.

POOLE'S BRIDGE ST. ANNEX

INSTRUMENTS
Perfect Records
Player Piano Rolls

GRADUATION CARDS

CARDS FOR

Birthday *Friendship* *Gift*
Party *Thank You*
Congratulations

THE LOTHROP CO.
Walnut 8739 274 Dwight Street

D. H. Brigham & Company

Specializing in

SMART APPAREL OF QUALITY

for the young woman

CHARGE ACCOUNTS ARE INVITED

WORTHINGTON CANDY KITCHEN

We make all kinds of Home-Made Candies right in the open.
We dip our own Hand-Made Chocolates.

QUALITY ON THE TOP - PRICES ON THE BOTTOM

We use rich yellow cream for our Caramels and Fudges. Full assortment of Salted Nuts and Candied Nuts. Also all the Newest Candy made in Our Own Candy Kitchen.

246 Worthington Street - 131 Bridge Street

FREDERICK'S

Jeweler

Headquarters for Graduation Gifts
Diamonds, Watches and
Jewelry

C. P. THOMPSON CO.

DRUGGISTS

117 STATE STREET

Fine Candies a Specialty

At our Fountain we serve
DAINTY NOON LUNCHES

A GIFT STORE

Every Day in the Year

WEDDING GIFTS
BIRTHDAY GIFTS
GRADUATION GIFTS

Gifts of
Superlative Quality and Distinctive
Beauty at Moderate Prices.

CHARLES HALL, Inc.
THE HALL BUILDING

FRED T. LEY & CO., *Inc.*

Cleaning or Dyeing often Saves Buying

NEYLON, INC.
MASTER CLEANERS and DYERS

106 Kensington Avenue
Walnut 1610

356 Bridge Street
River 2640

SNYDER'S MARKET

Groceries, Meats and Provisions

25 SUMNER AVENUE
Telephones Walnut 2521, 2522

Specializing in Electric Light and Power Securities

SEYBOLT & SEYBOLT, *Inc.*
Third National Bank Building
Springfield, Mass.

Compliments of

SPRINGFIELD
NATIONAL BANK

Corner
MAIN *and* BRIDGE STS.

SULLIVAN'S

Coal

SIGNS SEEN ON CARS

"Mah Junk."
"The Tin You Love to Touch."
"Danger! 10,000 Jolts."
"The Uncovered Wagon."
"Four Wheels—No Brakes."
"Pray as You Enter."
"Four Wheels all Tired."
"I may be Shiftless, but I'm not Lazy."
"Nash Can."
"Sick Cylinders."
"100 per cent Static."
"Honest Weight—No Springs."

DeFRATE & RALEIGH
DRUGGISTS

The BEST in Drugs

190 State Street - Springfield, Mass.

Courtesy, Quality, Service

PROFESSIONAL
BUILDING PHARMACY
18 Maple Street

PHILLIPS THEATRE
AT THE X

"If it's a good picture, you will see it at Phillips"

B. H. MARKARIAN *and* CO.
Oriental Rugs

MARKARIAN BUILDING
177 State St. - Tel. River 2710

Miss Clark (in study period), "Children, get in your desks."
E. E. S. (demonstrating concreteness to his English class),
"Now you can think of a sentence as being concrete. Take for example the cross on the church over there—it's a concrete object."
Dick Burt: "No it ain't. It's made of wood."

For SPRINGFIELD

Springfield men govern the affairs of this Company. They are among the leading men of the community. Their interests are in this city. They take pride in Springfield and Springfield's progress.

This is why we render such a signal service to local business. The resources and facilities of one of the strong banks of Massachusetts are daily functioning in behalf of progress and prosperity.

We invite you to test our service.

Springfield Safe Deposit
and
Trust Company

Massachusetts Mutual Building — Corner Main and State Streets

Cook's Butterfly
DANCING
DWIGHT STREET Cor. HILLMAN & BRIDGE

The McEnelly Victor Recording Orchestra

A Springfield Organization

A Permanent Butterfly Ballroom Feature

Cook's Butterfly
DANCING
DWIGHT STREET Cor. HILLMAN & BRIDGE

Silks have Personality

We find that personality and adapt it to you. May we please you?

BAY STATE SILK SHOP

Formerly BAY STATE TRIMMING CO.

280 BRIDGE STREET
SPRINGFIELD, MASS.

Springfield's First Silk Shop

ESTABLISHED 1908

SPRINGFIELD CIVIL SERVICE & COMMERCIAL SCHOOL

Exceptional Secretarial, Stenographic, Bookkeeping, Business, Accountancy Courses.

Special department for Civil Service positions

If you are going to college this fall, let us tell you how a course here will lighten your college work and enable you to pay your own way.

No Solicitors. Call for printed literature and terms.

Summer term begins July 6
Fall term begins Sept. 8

535½ Main Street - Springfield, Mass.
Telephone River 2171

Quality Jewelry - Low Rent Prices

MARY SAID:
"You can buy the BEST WRIST WATHCHES at Searles."
"They keep the best time of any watches made."
Waltham, Elgin, Hamilton and Gruen makes.

Ask to see the new oblong Gruen, at $35.00.

Other shapes
$12.75 to $50.00

"The Little Jewelry Store on the Hill"
S. W. SEARLES
471 STATE - NEAR WALNUT

C. S. Axtell Company

Social Engravers

MYRICK BUILDING
Springfield, Mass.

FREDA'S BEAUTY SHOPPE

Shampooing, Scalp and Facial Treatments, Marcel Waving, and Water Waving, Manicuring, Hair Dyeing and Cutting, Art Goods, Novelties, and Notions.

Cor. Sumner and Beechwood Aves.
Springfield, Mass.

MISS FREDA ANDERSON *Telephone River 7917*

Compliments of

F. W. Jackson Co.

Your Ultimate Shopping Place!

Meekins, Packard & Wheat INC.

She (compassionately), "It's only out in the great open spaces that we find ourselves."
He—"Well, suppose you start—We're thirty miles from anywhere, I've lost my way, and we're out of gas."

CAN YOU IMAGINE

The crusaders riding in flivvers?
Paul Revere on a motorcycle?
Columbus discovering America from an airplane?
William Penn doing the Charleston?
George Washington listening-in on the radio?

Genack's Boot Shop

Differently Better Shoes

249 Bridge St. Springfield, Mass.

C. L. Hoyt

PRACTICAL FURRIER

Springfield, Mass.

Telephone River 3805 - 24 Vernon Street

Compliments of

Laurino's Beauty Parlor

Specialists

HAIRCUTTING - MARCELLING

58 Walnut Street
Springfield, Mass.
Tel. River 1918

Prescriptions our Specialty

We Maintain the Highest Standard of Quality.

W. S. NAGLE CO.
69 SUMNER AVE.

"So you're a salesman. What do you sell?"
"Salt, I'm a salt-seller."
"Shake!"

Conductor: "Fare, please."
French Student (absent mindedly): "Faire, faisant, fait."

Springfield
Public Market

Largest Distributor of High Quality Food Products in Western New England

293-295 MAIN STREET
SPRINGFIELD

THE
WOMAN'S SHOP

EXCLUSIVE
Springfield Agency for

Gotham Gold Stripe
Silk Hosiery

419-421 MAIN STREET

The most pleasing gift to absent friends—
your graduation portrait

from

THE BOSWORTH STUDIO

MAIN STREET - SPRINGFIELD

TELEPHONE RIVER 575

Class Photographer

1922, 1922½, 1923, 1923½, 1924, 1924½, 1925, 1925½, 1926

. . DIAMONDS . .

And all the new and beautiful mountings to put them in. The kind you want her to have and the one she will be proud to wear.

LANDEN & SON

A Jewelry House for Over a Quarter of a Century

DIAMONDS

New Address: 18 Vernon St.

An Appreciation

THE STAFF of the 1926 edition of the Blue and White wishes to express its appreciation and gratitude for the services of Mr. Wright of Bosworth Studio, the photographer who took the pictures reproduced in this book.

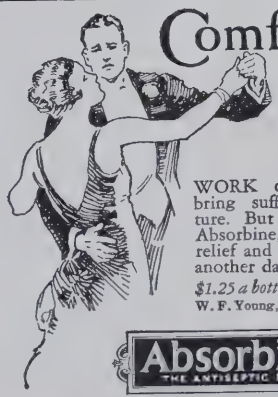

Comfort *for* tired feet!

WORK or pleasure may bring suffering—even torture. But a few drops of Absorbine, Jr. quickly brings relief and makes feet fit for another day.

$1.25 a bottle at your druggist's

W. F. Young, Inc. Springfield, Mass.

Absorbine Jr.
THE ANTISEPTIC LINIMENT

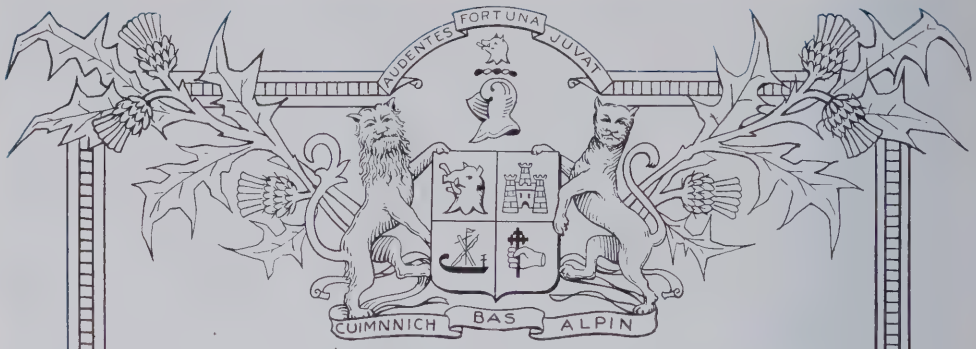

McKinnon the Photo-Engraver

Makers of better kinds of Printing Plates for Catalogues, Souvenirs, Convention Programmes etc.

The James McKinnon Co. Inc.
257 Main Street
Springfield, Mass.

Index

Activities 91
- Blue and White 94
- Collectors' Club 103
- Current History Club 107
- French Club 108
- Hi-Y Club 104
- House 99
- Music Club 111
- Nisimaha 106
- Orchestra 110
- Pierides Alpha 100
- Pierides Beta 101
- Players 109
- Plays 112
  - *As You Like It* 112
  - *Patience* 113
- Recorder 92
- Senate 98
- Student Advisory Board 96
- Student Police Force 102
- Student Welfare Board 97
- Three Quills Club 114
- Torch Club 105

Arrangement 6

Athletics 115
- B. A. A. (Officers) 116
- Baseball 125
- Basketball Team 120
- Class Basketball (boys') 127
- Class Basketball (girls') 131
- Crew 124
- Football 117
- G. A. A. (officers) 128
- Gym Team 122
- Hockey (boys') 119
- Hockey and Soccer (girls') 129
- Soccer (boys') 118
- Swimming Team (boys') 121
- Swimming Team (girls') 130
- Tennis Team 126
- Track Team 123

Calendar of Year 132

Class of 1925½ 10
- Ballot 41
- History 28
- Members 11
- Presentation 31
- Prophecy 34
- Prophecy on Prophets 37
- Song 39
- Will 40

Class of 1926 44
- Ballot 79
- History 70
- Members 45
- Poem 77
- Presentation 72
- Prophecy 73-114
- Prophecy on Prophets 75
- Song 76
- Will 77

Class of 1926½ 80

Class of 1927 82

Class of 1927½ 84

Class of 1928 86

Class of 1928½ 88

Directory 139
- Faculty 139
- Post-Graduates 140
- Class of 1925½ 141
- Class of 1926 142
- Class of 1926½ 144
- Class of 1927 145
- Class of 1927½ 147
- Class of 1928 148
- Class of 1928½ 150

Faculty 8

Foreword 4

Honor Pupils 42

Humor
- Ambitions 134
- Can You Imagine 136
- Cartoon (1st) 135
- Cartoon (2nd) 137
- As Others Know You 136
- New Books 138
- Song Hits 143
- You Don't Know Central— 138

Prize Winners 90

School Picture 5

SNAPSHOTS

SNAPSHOTS

AUTOGRAPHS

2003 16

The John C. Otto Company, *Printers to Advertisers*, Springfield, Mass.

APR 9 1956